Second Edition

Newport Daily News.

Second Edition

ESTABLISHED 1846. NEWPORT, R. I., FRIDAY, JUNE 27, 1913.—TEN PAGES. PRICE TWO CENTS.

THREE DAYS MORE

Of Our 20 Per Cent Cash Discount Sale.

And Banner Days they'll be. Throughout the length and breadth of this little state has spread the glad news of an opportunity to get TITUS GOODS at a fraction of their real worth, and quick have been the knowing ones to take advantage of it. This is your chance, Miss Prospective Housekeeper. We'll hold your goods 'till you're ready for them, and think of the saving—enough to pay for the whole wedding expense. It is also your chance, Mrs. Thrifty, such a saving will go a long way toward the summer vacation or the general household expenses.

For 72 Hours

Your money will get you the best the Country produces in Housekeeping needs of every sort at a fraction of what you'd pay elsewhere—anywhere.

SIX EXTRA SPECIALS.

2-inch Post Brass Beds - - $9.98
Solid Mahogany Colonial Rocking Chairs - - - - $6.98
9x13 Imported Porch Rugs, green with figured borders, - - $9.98
Family-size Ranney Refrigerators $10.98
Canvas Bed Hammocks, upholstered on National spring $5.98
Large Arm Willow Porch Chairs, in green or natural finish, with cushion seat and back, - - $6.98

Purchases will be delivered to any point on the island as promptly as careful handling will permit.

A. C. Titus Co., 225-229 Thames Street, Newport, R. I.

EXPLORER STEFANSSON ARRIVES IN SEATTLE.

Will Make Final Plans for Three Years' Stay in Arctic.

The Karluk Best Equipped Ship Ever Sent North on an Expedition.

SEATTLE, June 27.—Vilhjalmur Stefansson, who will lead the Canadian scientific and exploration expedition into the Arctic next month, arrived from Victoria, British Columbia, last night, to make final preparations for his three years' stay in the Arctic. Tuesday Mr. Stefansson, Dr. R. M. Anderson, the biologist, who will be second in command, and James Murray, the oceanographer, will board steamship Victoria and leave for Nome Alaska, where they will join the party of 12 scientists who left Victoria on exploration ship Karluk 10 days ago.

"Without a doubt," said Dr. Stefansson, "the Karluk is the best equipped exploration ship ever sent to the North. We are going to explore a large area north of the mouth of the Mackenzie river. We shall go farther north than a ship ever has sailed in that quarter. We cannot foretell what we shall find. We do not know whether we shall find land, and there is little probability of there being any people that far north, even if there is land. We are not going out to look for people, but to explore that vast region that now is a blank on the map."

Dr. Stefansson expects to leave Nome on the Karluk about July 20 and reach Point Barrow, the northernmost poiotn inlaAaisb uNembeutth most point of Alaska by the end of the month. From Point Barrow the Karluk and the Alaska will sail eastward to the mouth of the Mackenzie, which the explorer hopes to reach by August 10. From the Mackenzie the Karluk, with Stefansson and five other scientists on board, will sail northward, while the Alaska will proceed east 600 miles to Victoria island.

"If the prevailing winds are from the east we should have open water and the Karluk should go far into the north," Dr. Stefansson said. "If we should find land we will unload our provisions and send the Karluk back, but if no land is encountered and we are not caught in the ice we shall go east to Prince Patrick Island, north of Banksland. Even if we are caught in the ice we shall not suffer, the Karluk being provisioned for three or four years. Our provisions are all concentrated. We have little of the sort of supplies taken by whalers, such as salt beef and canned goods, preferring dried fruits and grains, which require less room."

M'LOUGHLIN ONLY AMERICAN NOW LEFT.

Beats Williams in Match Which Was Really Mere Practice.

Biddle and Johnson Both Go Down Easily at Wimbledon.

WIMBLEDON, England, June 27.—The first break in the ranks of the victorious quartet of American players in the English lawn tennis championship tournament occurred this afternoon, when Craig Biddle of Philadelphia went down before W. Ingram, one of the younger representatives of the British talent. The victory was a surprisingly easy one, the score being 6-3, 6-2, 1-6, 6-1. Ingram was a model of steadiness in placing, while the American's strokes lacked their wonted power.

Wallace F. Johnson of Philadelphia quickly followed his compatriot into retirement, being beaten by the English player, R. Watson, 2-6, 8-6, 6-1, 7-5.

In the afternoon, after playing three sets against Maurice E. McLoughlin, R. Norris Williams retired in favor of his colleague on the United States Davis cup team. The American champion is thus left as the only representative of the United States to try to fight his way to the final round. McLoughlin won the first two sets, 6-4, 6-4, and Williams took the third at 6-3.

It was obvious from the first that the match between Williams and McLoughlin was merely for warming-up purposes and that Williams was going to leave the champion to defend the American interest in the remaining stages of the tournament. McLoughlin contented himself with staying on the back line and practicing drives, while Williams provided spectacular shots to test his compatriot's alertness.

In the next singles match Hope Crisp, captain of the Cambridge University team, beat R. B. Powell, captain of the Canadian Davis cup team, by 3 straight sets, 6-4, 7-5, 6-3.

Oscar Kreutzer, one of the crack players of the German Davis cup team, beat A. W. Gore, former English champion, by 3 sets to 1, the score being 3-6, 7-5, 6-2, 6-0.

The American contingent suffered a further reverse, this time in the doubles, in which Craig Biddle of Philadelphia and Harold H. Hackett of the United States team were beaten by two Englishmen, W. Ingram and Betley, three sets to two, the score being 5-7, 6-3, 9-7, 1-6, 6-4.

Stanley N. Doust captain of the Australasian Davis team, beat Larsen of Denmark, three sets to two, 4-6, 2-6, 6-1, 6-0, 6-4.

There is no return on a Fire Premium.

Without a Fire.

The New York Life returned to patrons over three million seven hundred thousand dollars in March.

Without a Death.

Commerford the New York Life man invites you to know how.
Over 233 Thames Street.
Phones 9929. House 1861.

The well-known DIAMOND CREAMERY BUTTER
Per pound 35c.
3 pounds $1.00.

A Pint of BROOKFIELD FARM CREAM Improves the Strawberries.

The Edward A. Brown Co., 274 THAMES STREET.

Wednesday and Thursday SPECIALS.
Very Fine Maine Potatoes ... 85c bu.
Michigan Potatoes .... 75c bu
R. I. Fowl .... 24c lb
N. Y. Fowl .... 21c lb
Should's of Lamb 10c to 12c lb.
Choice cuts of Corned Beef .... 12c to 16c
R. I. Broiling Chickens.
Broiling Guineas.
Squab Chickens.
Philadelphia Capons.
Philadelphia Squabs.
Spring Lamb and Fresh Asparagus.

Renner & Sherburne, Successors to J. A. Barker, 346-348 THAMES STREET.

OUR LARGE IMPORTATION —OF— JAPANESE SCREENS

Has Been Landed and We Find That They Can Be Sold for These VERY LOW PRICES,

A 4-fold Screen, 4 ft. 6 in. high, gold embroidery, usually $6.00, for only $3.50

A 4 fold Screen, 5 ft. high, heavy embroidery in gold on Black and Ivory grounds, usually $7.00 to $8.00, for only $4.50 to $5.00

4-fold Screen, 5 ft. high, cherry blossom decoration, usually $10.00, for only $7.50

THEIR DAINTY COLORS MAKE THEM APPROPRIATE FOR THE BOUDOIR, PARLOR, OR DRESSING ROOM.

NEWPORT'S ONLY IMPORT AND WHOLESALE HOUSE.

Tel. 55. JOHN H. KAZANJIAN & CO., Bellevue Ave. Cor. Bath Rd.

ADVICE FOR NURSES.

Dr. Cabot Addresses Graduating Class of the Newport Hospital.

A large number gathered in the assembly room of the Newport Hospital Nurses' Home Thursday evening on the occasion of the annual graduating exercises of the school for nurses. The rooms were attractive with palms, daisies and syringa and the many baskets and bouquets of the graduates. Members of the graduating class and undergraduates occupied the front of the room and at the right of the piano were seated President W. P. Buffum of the corporation, Rev. George Grenville Merrill, Mr. Thomas B. Congdon, treasurer of the corporation, and Dr. Richard C. Cabot of Boston.

After a march by the Harry K. Howard orchestra prayer was offered by Rev. Mr. Merrill and Dr. Cabot in a helpful, simple way addressed the class. In view of his 20 years of service he said he felt fitted to speak of the difficulties and the criticism the nurses would encounter. He warned them against the illusions of routine and concentration. One should find the good and not the harm in routine and should remember that each patient is to himself a new patient and does not realize that the nurse has seen others do just as he is doing. That which has been seen many times becomes visible. As when looking through a microscope one eye is practically blind to the outer world, so we ourselves tend not to notice what happens by chance. This, however, is often of value. If we fail to notice what we may do of a helpful nature we become de-vitalized, de-humanized.

In private practice nurses are too easily drawn out to talk of diseases and operations. The nurse is not to blame for this, as often she simply gives out what has been put in her training. The nurse should do her best to keep up her other interests—friends, books, etc. The public rightly assumes that the physician and the nurse should be super-human in the sense that with their patients they ca nnever lose their temper and their feelings cannot be hurt. In human relations today in many cases the nurse's attitude of responsibility and deafness and blindness to what cannot be helped is being taken. Although it is advisable at times to lie to patients, Dr. Cabot says that in the long run he is impressed with the marvelous innocuousness of the truth.

In concluding his talk the speaker said the nurse must not look for financial rewards, reward in gratitude or even in successful work. The rewards which are sure, however, are knowledge and friendship, the best things in human life and the only things which stand the test.

After the song, "Beloved, It is Morn," Florence Aylward, by Mrs. Mary Curley-Rooney, Mr. H. Wood Thompson accompanist, President Buffum congratulated the class and presented diplomas to the following: Daisy Maud Wilbur, Mary Hilton Hodges, Jean Ross Henderson, Mary Campbell Gordon, Miriam Anna MacIntyre, Margaret Neil Dibblee, Irene Hunter Bestor, Frances Rutherford Hennessey, Sarah Atwood Clark. After two more delightful songs by Mrs. Rooney, "The Rose" by Whitney Coombs and "The Last Song" by Tosti, the benediction was pronounced by Rev. Mr. Merrill and a reception was given the graduating class.

ENTERTAIN THE WOMEN.

Enlisted Men of Army and Navy Y. M. C. A. Return Church Hospitality.

An affair unique in the history of the Army and Navy Young Men's Christian Association was held in the social room Thursday afternoon, Machinist's Mate, first class, Hallborg of the Wyoming, presiding. The room had been decorated by Chief Quartermaster Martin with flags of all nations and bunting, loaned by Captain Welles, commandant of the Training Station. An interesting program was given in honor of the women who for the past five years have given luncheons in the churches for the members of the Home Hour Bible Club. The refreshments and the ushers were all furnished by enlisted men from the fleet and Training Station, sailors and marines, about 30 being present. The idea of entertaining the women came from the men themselves and the occasion was a valuable one as a means of renewing interest in the men and the cause.

Seaman Frank Savage of the Montgomery, E. W. Carnes of the New Jersey, Theodore Gould of the Kansas, and W. Strong of the Wyoming, took part in addresses Scripture reading, prayers and greeting; Mr. Martin gave a piano solo and several hymns were sung, Miss Bessie Patterson accompanist. Secretary E. O. Andrews gave the history of the church parties, the fifth anniversary of which was celebrated Thursday. The room in which the suppers were first held was soon outgrown and at the suggestion of Mrs. E. G. Brown, when it came Trinity's turn to entertain the men, they were invited to the guild hall. Since then they have been entertained at the various churches every Sunday, after or before attending the church service. Sometimes as many as 225 are in the party.

Mr. Ross, religious work secretary, read a letter from an enlisted man and Mr. J. S. Tichenor, international secretary, gave a brief history of the Association, this year celebrating its fifteenth anniversary. Mr. Tichenor congratulated the women on their work, which has showed results in other branches, and spoke of the women as an integral part of the plan. The army and navy work has been justified by faith in the men, and in the methods employed for their benefit. The time is soon coming when the enlisted men themselves will run their organizations. Today the doctors are not mere healers or even preventers of disease, but rather biological engineers, who are urging us to live up to our highest vitality for self, God and country.

At the close of the address ice cream and biscuit were served by the men and an opportunity was given to inspect the fine building.

BATH ROAD CLEAR SUNDAY.

Double Car Track Will Probably be in Commission This Afternoon.

Saturday will see the work of the railway gang on Bath road completed, while this afternoon will probably see the double track i ncommission. This noon the track was filled in from the beach to Cliff avenue and the rest was proceeding rapidly, with but one joint to be made at Middleton avenue, to complete the rail and a little more shifting and rectifying of alignments to be done.

Bath road is still blocked in parts to carriage traffic, but it will be clear for Sunday, except that the passage may be a little rough, since the highway department cannot complete the surfacing by that time. The surfacing gang is now clear of the beach buildings and working toward the hill with its semi-pavement, so that at the beach all will be clear for the heavy carriage traffic.

As soon as the construction gang completes its work and clears up the street it will be transferred to the Carroll Avenue extension and then that work will speed along.

A TIVERTON CASE.

Man Charged With Malicious Mischief Gives Bail.

Thursday evening Officer Grinnell was in from Tiverton with a prisoner Nathaniel B. Stewart, charged with malicious mischief, and also with taking an automobile without the permission of the owner, the latter being a grand jury offense. It seems that a party of men recently visited a certain place in Tiverton and broke some windows, and the inhabitants sallied out and smote the visitors so hard that they remembered it. Then the invaders took Dr. Bright's automobile from in front of his place and drove it to the scene of conflict and broke more windows; also, it is charged they damaged the automobile to the extent of $100. Stewart, who was charged with being one of the party, pleaded not guilty and gave bail in $600 for his appearance.

EASTERN YACHT CLUB RACE

At Least Four and Prboably More Starters for Saturday's Race.

The third annual ocean race of the Eastern Yacht Club from Newport to Marblehead is set for Saturday, the start being early in the morning off the Brenton's Reef lightship. Mr. Morton F. Plant's schooner Elena, winner of the Bennett cup for schooners in the New York Yacht Club regatta Thursday, arrived this morning in tow of tug Summit, and Mr. E. W. Clarke's schooner Irolita, which also raced in New York Thursday, is expected, also under tow, at any time. Mr. Vaderbilt's new Vagrant, which has been hauled out at New London, is expected in this afternoon, and Mr. Douglass's schooner Shiyessa IV is also here for the race. There will probably be others when the start is made.

THE FIRST CLEAN-UP DAY.

This is the first of the "clean up" days and there ares igns about town that some at least have listened to the appeals to make an extra effort to dispose of unnecessary rubbish about their places, for barrels have been sent out and the carts will be around to collect the stuff if they have not already been called. The program will be in operation again tomorrow. It is a good opportunity for people to get rid of stuff that is in their way, and help the effort to have the city as clear of rubbish as possible. The best part of it is that it does not cost anything to have the rubbish carted away. All that one has to do is to put it out; the teamers will do the rest.

1914 OVERLAND $950 F. O. B. factory.

2 or 5-passenger, 33x4 tires, Gray & Davis electric lighting outfit, Dynamo 114 wheel base, large body with deep cushions. Deliveries after August 1. Electric self starter, $125 additional.

NEWPORT ENGINEERING WORKS, Distributors.

THOMAS MAGUIRE, MASON CONTRACTOR.
All kinds of Stone Work, Brick laying, Expert on Drains.
Plastering, Cement Work.
25 Dean Ave. Tel. 1174.

DENNIS SHANAHAN
Hay, Grain and Salt,
POULTRY AND DAIRY FEEDS.
COMMERCIAL WHARF.

TAXICABS.
FORD CAR AGENCY.
STARK BROS. TEL. 859

Our Guaranteed CLEAN COAL
Costs you nothing extra.
Try a load.
NEWPORT COAL COMPANY.
POSTOFFICE SQUARE.

ESTABLISHED 1882 TELEPHONE 79.
FURNITURE.
In our selection of Solid Mahogany Reproductions of Colonial Furniture there are several pieces: Chairs, Tables, Muffin Stands, Sewing Tables, Mirrors, etc., which we are sure will interest you, especially at the low prices we are asking for them.
Folding Screens, three or four fold
in White Enamel, Early English and Solid Mahogany, from $2.00 to $10.00 each.
THE KAZANJIAN CO.,
KAZANJIAN BUILDING. A. H. Bozyan, Manager.

Geo. E. Vernon & CO.,
Interior Decorators
AND
Upholstering
In All Its Branche
91 JOHN STREET,
Newport, R. I.

Why not try some of our
Island Spring Lamb.
" Spring Ducks.
" Spring Broilers.
" Spring Roast. Chickens.
" Calves' Livers.
Fresh Green Peas.
Fresh Lima Beans.
" String Beans.
" Large Asparagus.
" Cauliflower.
Received fresh daily.
Telephones 76-77.
Marlborough Market.

June Weddings
Are not complete without flowers. Our business is flowers.
H. J. HASS & SON,
Day Phone 214. 196 Thames St.
Night Phone 376.

Women's White Shoes.
Dress Shoes of Buckskin or Canvas for the white costume.
Pumps, Colonial Ties and Oxfords $2.50 to $7 pair.
White Canvas, Nubuck or Buckskin Boots $3.50 to $7 a pair.
All sizes.
—AT—
THE SEABURY CO.'S,
214 Thames St. Tel. 787

The Bee Hive
The Store of Dependable Merchandise.
"DRESSES For the 4th"
Sizzling with styles, booming with values and explosively declaiming to the purchaser their individual and original independence from all past styles are these handsome dresses which in these and many other ways would make the noise from loudest firecracker seem like a ten-penny affair in comparison.
$5 Cotton Voile Dresses $2.98. Square necks, with wide Cluny insertion down front and peplum. Similar to one in show window and a beauty. Marked special for the 4th $2.98.
$4.95 buys any number of styles including dresses of shadow lace, ribbon trimmed, marquisette dresses with large or small dainty figures with cutaway shaped back, beautiful all-over embroidered dresses with filigree of lace and flowered hand work.
At $5.75 words cannot describe the exquisiteness of the alluringly beautiful bordered marquisette dresses with rows of various colored flowers throughout. Others with fancy cut front, net yoke and beading.
At $6.49 Bordered Crepe Dresses, lace rounded neck, artfully designed needle work, velvet belt.
COATEE Dress Suits with coatee of lavender, blue, brown, pink with white linen vest and skirts and crocheted buttons; also in the plain white coatee $5.75 and $8.49.
$7.50 Dresses of white linen and various other materials, in a surplus of colors, designs, patterns, etc.
Other Dresses in every conceivable type, material, style, trimmings, etc., in many colors, patterns, etc., make the largest stock of dresses this store has ever carried at any time and that means a great deal. Scores of dresses at $3.50. $5.50. $6.95. $7.95. $8.50 up to $16.50 each.
THE FIRST STORE TO SHOW THE NEW AUTO, YACHT, OUTING, TENNIS, GOLF, EQUESTRIAN, CANOEING, BEACH, PEDESTRIAN and GENERAL UTILITY COAT was "The BEE HIVE," in white, Royal blue, navy, Kelley green, cerise, Copenhagen and maise colors with white ivory or colored large, round buttons to match and wide belt. Just the thing for the summer evening; also when the cool breezes begin to blow.
"It is a delight and pleasure to us to show any article to any person "just looking."
S&H Stamps given to anyone who asks for them.
THE HESS CO.,

SEVERAL NEW DISPLAYS.

Table Decorations and Hanging Baskets Add to Beauty of the Scene.

"Hammersmith Farm" Exhibit Awarded Gold Medal; Other Prizes at Flower Show.

The concluding day of the open-air flower show of the Garden Association and the Newport Horticultural Society attracted another good attendance to "Harbour Court," the residence of Mrs. John Nicholas Brown. At noon the little ones from the Children's Home were taken to the grounds in a large drag accompanied by the matrons and nurses. After looking about among the many exhibits they were entertained by Mrs. Brown and on leaving each child was presented with a rose.

There were several new exhibits for the second day, the table decorations and hanging baskets which were entered in the competitions for special prizes giving a pleasing added touch to the beauty of the scene. The water lilies, or nymphae, made a much better showing than on the first day, when several exhibits had not arrived, and generally there was an appearance of increased attractiveness. One new feature was a series of 33 naturally colored views of the gardens at "Hammersmith Farms," which were the object of much interest.

The awarding of the Lord & Burnham Company's gold medal for the most meritorious exhibit in the show to the rock bed near the entrance, exhibited by Hammersmith Farm (Mrs. Hugh D. Auchincloss), arranged by Mr. John Mahon, met with general approval. It was one of the most striking exhibits and called forth universally favorable comment.

The awards made by the judges on the second day were as follows:

Class 12 for the best fancy basket of roses and rose foliage, outdoor-grown—First, Hugh Meikle; second, Mrs. John Nicholas Brown Arthur Leary gardener.

Class 13, best centrepiece of outdoor-grown roses and rose foliage—First, Mrs. W. White Sherman, Andrew Ramsay gardener; second, Mrs. John Nicholas Brown; third, Hugh Meikle.

Class 27, best fancy basket of roses, open to gardeners' assistants only—First, Patrick Feeney; second, Hugh Meikle.

Class 6, best fancy basket of foliage plants, with flowering plants or cut flowers—First, Mrs. Delancey Kane, with a special award of a certificate of merit for arrangement of basket to Mrs. Hamilton Fish Webster.

Special Awards.

Mrs. William G. Weld, Paul Volquardson gardener—Collection of amaryllis, silver medal for superior culture; sweet peas, gratuity of $20.

"Hammersmith Farm," John Mahan gardener—Standard rhododendrons and cut nymphae, first-class certificate and gratuity of $10.

Vincent Astor, James Boyd gardener—Bed of schizanthus, cultural certificate and gratuity of $10; sweet peas in tubs, gratuity of $10.

Knight & Struck Company, New York—Mixed imported orchids, honorable mention and gratuity of $5.

Henry A. Dreer, Philadelphia—Aquatic garden, silver medal and gratuity of $25.

William Tucker, Arlington, N. J.—Aquatics, certificate of merit, and gratuity of $5.

Jackson Dawson, Jamaica Plain, Mass.—New seedling roses, Rosa Sargent, silver medal; Rosa Arnold, bronze medal; Lady Dawson bronze medal; Rosa Rugosa Repens Alba, bronze medal.

Mrs. Theodore K. Gibbs, James Hooper gardener—Flowering shrubs, honorable mention.

Hager & Hurrell, Summit, N. J.—Collection of orchids, cultural certificate and gratuity of $15.

Mrs. French Vanderbilt, Daniel Hay gardener—Bed of geraniums, gratuity of $10.

Thomas Brooks, Greystone, Long Island—New sweet peas, English varieties, certificate of merit and gratuity of $10.

Oscar Schultz—Bed of digitalis, gratuity of $20.

Mrs. Sidney Webster—Vase of bachelor's buttons, honorable mention.

A. N. Pierson Company, Cromwell, Conn.—General display of florists' stock, first-class certificate and gratuity of $25; My Lady rose, first-class certificate.

Theodore M. Davis—Collection of roses and sweet peas, cultural certificate and gratuity of $15; caladiums, honorable mention.

Robbink & Atkins Company, Rutherford, N. J.—General display of topiary plants and plant tubs, silver medal from the Horticultural Society and silver cup and gratuity of $25 from the Garden Association.

Mrs. Thomas J. Emery—Miniature garden, certificate of merit and gratuity of $5.

The Alpine Manufacturing Company's prize, a silver cup valued at $25, for the most meritorious exhibit made by any member of the National Association of Gardeners—Mrs. William B. Leeds, William Gray gardener, for sweet peas.

The Lord & Burnham Company'd prize, gold medal, for the most meritorious exhibit in the show—"Hammersmith Farm," John Mahan gardener, rock garden.

UNCLE SAM'S LATEST OBSERVATORY.

[Christian Herald.]

From Los Angeles by trolley-car and burro-back up through the pine forests one reaches the Wilson observatory. No dome or gigantic telescope greets the visitor when he gains the summit. A huge Noah's Ark of canvas destroys all preconceived ideas of what an observatory should look like, and within three wonderful mirrors take the place of the great tubular telescope of other observatories.

The observatory building is constructed of canvas, the sides being set in the form of tiers of steeply overlapping eaves. This arrangement is calculated to allow for perfect ventilation and is re-inforced by a vertical wall of canvas which can be raised or lowered at will to obtain an even temperature. The peculiar arrangement of mirrors that replaces the familiar telescope is the centre around which all interest in the observatory revolves. These mirrors are constructed at the Yerkes Observatory, and are the finest products of the optician's manufacturing skill. The enlarging mirror, which is supported by a pier of stone at the farther end of the building, is of concave glass, four inches thick, and the scientists tell us it is of 24-inch aperture by sixty-foot focus. The glass is polished every so often with jewelers' rouge upon pads of chamois-skin, and is burnished every week or ten days, in order to remove all possible dust. In addition a galvanized cover is kept over it when it is not in use.

FANNIE TEWKSBURY HETH.
With Margaret Kelley and Company at The Colonial.

MOORE ADDS TO WINNINGS.

Russia Takes King Edward VII Cup for Riding and Jumping.

LONDON, June 26.—The King Edward VII gold cup for riding and jumping, the most valued trophy at the International Horse Show, was won today by Russia, whose representatives thus barred those of France, who had already won it twice, from taking permanent possession of the cup. France was second and England third.

King George and President Raymond Poincare of France were among the spectators at the spirited contest.

Seven nations competed—France, Great Britain, Canada, Belgium, Italy, Russia and Sweden. The teams were composed of officers in uniform, riding government horses. They had to go twice round the course, jumping obstacles of various sorts ranging in height from three feet, six inches to five feet, six inches.

Judge W. H. Moore of New York continued in winning vein today at the show, his Robinhood carrying off first prize in class 45 for single harness horses exceeding 15.2 hands, shown to a brougham.

AWARDED $500 AND COSTS.

Irish Farmer Given Judgment for Loss of Son on the Titanic.

LONDON, June 26.—The king's bench court today gave judgment in favor of Thomas Ryan, an Irish farmer, who brought suit against the White Star Steamship Company to recover damages for the loss of his son in the Titanic disaster. The judge awarded Ryan $500, which had been agreed upon, and the costs of the suit. A similar award was made in two other cases at the same time.

FRIGATE WABASH BURNED.

Valuable Metals Secured by Boston Junk Dealers.

EASTPORT, Maine, June 26.—The torch was applied to United States frigate Wabash today and the famous old wooden man of war of Civil war days was burned, that her valuable metals might be secured by Boston junk dealers, to whom she had been sold for about $3,000. Much of the metal work had been removed at East Boston and since the vessel was towed here, two weeks ago.

The Wabash was built at Philadelphia in 1851. She took a prominent part both in defensive and offensive operations in the Civil war and was used as a flagship by Rear Admirals Dahlgren and Dupont.

MEASURE GREATLY CHANGED.

German Military Construction Bill Again Read in Parliament.

BERLIN, June 26.—The Imperial Parliament read a second time today the German military construction bill, whose purpose is to meet the non-recurrent outlay of $250,000,000 in connection with the increase of the German army. The measure has been greatly changed from the original bill proposed by the government, which contemplated a levy on owners of property valued at over $2,500, with an incidental tax on big incomes. It now hits also persons enjoying salaries, as it taxes incomes of $1,250 and upwards on a graduated scale of from 1 to 5 per cent.

The increased armaments of Germany, according to the government's financial estimates, will be largely a rich man's burden, as $50,750,000 of $250,000,000 is to be derived from persons worth $250,000 and over, and $23,250,000 from those with incomes of over $25,000 per annum.

TAFT ORATOR OF THE DAY.

Cincinnati Chamber of Commerce's New Home Dedicated.

CINCINNATI, June 26.—With impressive ceremonies, the new home of the Cincinnati Chamber of Commerce in the 31-story building erected on the site of the "old home" of the chamber at Fourth and Vine streets was dedicated today. Former President William H. Taft, who is an honorary member of the Chamber of Commerce, was the orator of the day.

A DEMOCRATIC LEADER.

Arthur W. Greely, Five Times Elected Mayor of Ellsworth, Dead.

ELLSWORTH, Maine, June 26.—Arthur W. Greely, five times elected mayor of Ellsworth and postmaster four years under the Cleveland administration, died today, at the age of 70 years. He was one of the leaders of the Democratic party in Hancock county and had the distinction of being the only Democrat elected mayor without opposition. He was engaged in the jewelry business for over 40 years.

FOR SHELTERING VETERANS.

Tents to be Erected at Harrisburg as Soon as Measure Passes.

HARRISBURG, Pa., June 26.—Erection of the tents and shipment of commissary and quartermaster's stores, to take care of the 40,000 veterans over and above the 40,000 originally provided for in the arrangements for entertainment of the old soldiers who will be guests of the state, will not be started by the War Department until the general appropriation bill, carrying $35,000 appropriation, is agreed upon.

Numerous letters and telegrams have been received by the state commission from governors of states telling of additional veterans about to start, and of some on the way. The War Department is ready to erect the tents as soon as official news of the acceptance of the bill by the two houses of the legislature can be given.

TRUNKS.

New Lot just received.
Best Bargains in the City.

R. G. Biesel.
Harness and Trunk Repairing.
Phone 383 256 Thames St.

Is not the lowest price paint you can buy, but it is the most economical. Sold in Newport for the last 33 years and is in a class by itself. Do not buy so-called cheap paints that cost as much to apply as

"THE BEST THERE IS IN PAINT."

A. & H. G. HAMMETT CO.,
Lumber, Hardware, Brick,
Lime, Cement, Sewer Pipe,
319-321 THAMES STREET.

NEWPORT'S REPLY.

Newport Accepts the Evidence and Many Newport Readers Will Profit by It.

Which is the more weighty proof—a few words from a Newport resident, whom we know and respect, or volumes from strangers in distant towns? There can be only one reply.

Henry Vickers, 73 Spring St., Newport, R. I., says: "I had kidney trouble for years. I believe it was caused by lead poisoning and the bad effect from handling paint, turpentine, etc. The doctor told me I had better give up painting and I finally did. I had a great deal of pain in the bladder. The kidney secretions looked like blood and contained brick-dust sediment. I had dizzy spells and was tired and languid. The strong praise I heard other people give Doan's Kidney Pills led me to get a box. They took away the pains and cured all the other trouble with my kidneys. They strengthened and toned up my system. Some years ago I publicly endorsed Doan's Kidney Pills and I haven't changed my opinion of them since. I still use them off and on and they always help me."

For sale by all dealers. Price 50 cents. Foster-Milburn Co., Buffalo, New York, sole agents for the United States.

Remember the name—Doan's—and take no other.

THE NEWPORT JOURNAL
AND WEEKLY NEWS
Is Especially adapted for mailing.

FURNISHING GOODS.

White,
Black and
Gray Silk
For Dress
and Dinner
Waistcoats.
SOMETHING NIFTY
OTTO, Men's Tailor,
244 Thames Street.

PINTO BROS.,
Ladies' and Gents' Tailors and Furriers.
Ladies' Suits from $25.00 up
Tel. 9936. 115 SPRING ST.

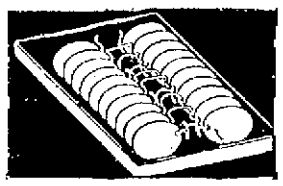

You may have trouble in getting comfortable eyeglasses, but this does not mean that it cannot be done.
Our fitting case contains many different shapes of nose clips and mountings; one among them will make your glasses stay on securely.
For Examination and Eyeglasses give ours a trial.

L. N. Vaughan,
MANUFACTURING OPTICIAN.
194 BROADWAY.

PERFECTION
RED CEDAR
SHINGLES.

A. & H. G. HAMMETT CO.
Lumber, Hardware, Brick
Lime, Cement, Sewer Pipe
319-321 Thames Street.

JUST ARRIVED
10,000 ROLLS
WALL PAPER.
Wall Paper removed by live steam. The sanitary way. Does not damage plaster, wood work or floors as the old way. Paper sold by me hung promptly in first class manner.
Joseph Graham,
Interior Decorator,
68-70 SPRING STREET.

GROUND LIMESTONE
FERTILIZERS.
Bradley & Buffalo Brands.
Agricultural Chemicals.
American Fences.
Percy T. Bailey,
Melville Sta., Phone. Newport.

TRADE
—AT—
HOME
See your own merchant for general house fitting.
LINCOLN HAMMETT,
(Birckhead Place.)

STOP
KNOCKING AND KICKING
BY AVOIDING
THAT PARTICULAR TROUBLE
DO IT NOW. TELEPHONE 393.
THE BELLEVUE LAUNDRY
Will Make You and Your Linen Look and Feel BBetter.

MONUMENTS.
Marble and Granite Headstones.
Cemetery Posts and Curbing.
Lawn Rollers and Land Markers
JACOB J. MOHR 23 Long Wharf.

MARGARET A. ROSS,
MILLINERY.
SPECIAL---$5 Ostrich Plumes on sale at $2.50.
At Kirwin Block, Foot of Ann Street.
MARGARET A. ROSS, Prop.

Alcohol Stoves.
A "Pyro" Alcohol Stove is just what you want for your boat or on your summer vacation. Positively will not blacken your cooking utensils.
Denatured Alcohol at lowest prices.
J. T. O'Connell, 89 Long Wharf. Telephone 2220.

Sleepy Hollow Hammocks.
Largest assortment in the city,
Prices $5.00 to $9.50.
Wm. B. Scott & Co.,
8-10 BROADWAY.

Cool Sparkling Soda
SERVED AS IT SHOULD BE.
Daintiness marks the making and serving of our soda water—satisfaction and refreshment follows the drinking. Fairly good soda is not hard to find, but absolutely perfect soda is a rarity. We serve perfect soda, because we have the fountain, the experience, the skill—and do not hesitate to spend money to make our soda best. Scores of popular drinks to choose from.
We serve all of the popular fountain beverages and have several popular specialties.
Our Ice Cream is rich and delicious and we use plenty of it in each glass of Ice Cream Soda. Better begin soon, so as to get your share of the good things served at our fountain.

THE F. L. POWELL PHARMACY,
PHONE 103 270 THAMES ST.

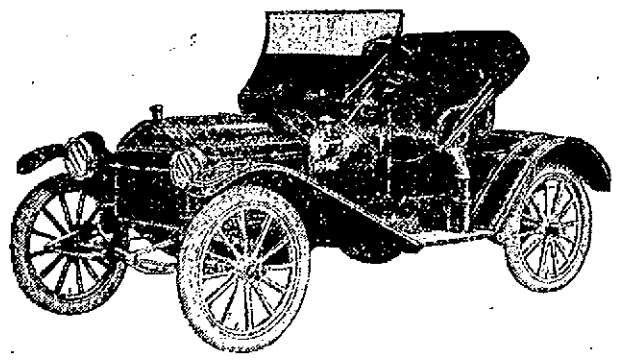

METZ "Special" $445 and $495.
NELSON BROS., 6 Marlboro St., Agent.

THE BROADWAY HARDWARE CO.
Successors to The Geo. A. Weaver Co.,
92 Broadway, Opp. High School.
Telephone 48.
Buy your Hardware from our new fresh stock, also your Farm, Garden and Lawn Supplies, Paints, Oil, Varnishes, Floor Wax, Brushes, Lawn Mowers, Lawn Sweepers, Lawn Sprinklers, Hedge and Edging Shears.
Now is the time to fight the Insect Pests.
Paris Green, Slug Shot, Bug Death, Hellebore, Bordeaux Mixture, Kerosene Emulsion, Soluble Sulphur, Spraying and Dusting Outfits, Repairing.

REAL ESTATE AND INSURANCE.
Look for the White Cottages.
RHUDDLANS
ON-THE-CLIFF.
Foot of Sea View avenue, 1 block from Bath road, 1 block from Easton's Beach. Ten rooms, completely furnished. Apply now for 1914.

Two-Tenement House, Ayrault street.
Two Cottages, Carroll ave. and House Howard street.
CLARENCE A. HAMMETT CO.
323 THAMES STREET.
Real Estate and Insurance.

Why don't you buy a
HOUSE LOT
In the north part of the city?
WM. E. BRIGHTMAN,
164 Bellevue Avenue.
PHONE 5.

FOR RENT.
Furnished Cottages For the Season.
DEBLOIS & ELDRIDGE,
152 Bellevue Ave. Newport, R. I.
569 Fifth Ave. New York, N. Y.

ATTRACTIVE VILLAS AND COTTAGES FOR SALE.
Also Farms and Country Places on the Island.
Insurance in strongest Companies.
Rentals for season of 1913.
FREDERICK H. PAINE,
Bellevue Avenue and Catharine Street.

For Sale
Near Post office, two tenement house with improvements, large lot ground, bargain if taken soon.
Cottage, modern improvements, 5,000 square feet ground. Price $3,500.
WM. LOFTUS, 234 SPRING ST.

NEAR BROADWAY.
Cottage, eleven rooms, bath complete, gas, concrete cellar, new hot water heater, new paper and paint inside, new paint outside, large lot. For sale to close estate.
EDWARD L. SPENCER,
REALTY BUILDING.

BUILDING LOTS FOR SALE.
HOPPIN ESTATE,
KESSON ESTATE.
Lots on Broadway, Vernon Avenue, Hoppin Street and Hamilton Place. The last opportunity to get Broadway lots at reasonable figures. Apply to
J. B. Parsonage & Son,
DEVELOPMENT AGENTS.

Several Desirable Furnished Cottages for rent at Jamestown.
C. E. WEEDEN.

A SENSATIONAL OFFER.
On Thursday, May 29,
We Will Open the Large Corner Store,
124 BROADWAY,
In connection with our present stock and will show an up-to-date assortment of Furniture, Rugs, etc., at prices that are bound to please you.
... AND AS A SPECIAL, ...
We offer a beautiful $25.00 Hornless Symphone Talking Machine only $15.98.
Don't fail to come and hear our collection of Records.
THE I. X. L. CO.,
124-126 Broadway.
Phone 1605.

Studebaker
Farm Wagons, etc.
M. J. MURPHY. Tel. 32 R 5

CLAIMS DUE CARE WAS USED.

Automobilists Said to Have Done All Possible to Avoid the Accident.

Mr. Sullivan Dwells on Identical Testimony of Boys in Argument in McGrath Case.

The McGrath case proceeded at 2:01 Thursday afternoon in the superior court, Judge Stearns presiding.

Defendant Sorelro was cross-examined by Mr. Corcoran. He said Mrs. McGrath could not say enough to express her gratitude. Had Mr. Hubbard turned the automobile to the left (as Mr. Collins had suggested in the forenoon) he would have killed the boy. Heard Mr. Hubbard put the brakes on before the boy was struck. Mr. Hubbard could not avoid hitting the boy, no matter what he did.

Defendant rested.

Mr. Sullivan argued for defendants from about 2:40. The boy sues, by his father, in two cases, each for $15,000. Unlike other cases, there has been a dearth of testimony as to little Willie's sufferings and losses. The visits of the little boys to the lawyer's office, the evidence that Mr. O'Keefe in financing the case, the objection when the paper maker from Taunton was questioned—these flash into Mr. Sullivan's mind. A few days after this accident Dr. Murphy wrote in his note book "permanently injured." If a doctor told a foreman he was permanently injured wouldn't the foreman get another physician?

No ordinary witness goes six times to a lawyer's office and learns a story to tell as did these little boys. They all tell the same story, even the boy who walked, backwards from the wagon. They had rehearsed the story until they had it by heart. A plat is hard to understand, but they used it readily. Like a poll parrot they can be taught to repeat a story, but the truth came out on cross-examination.

No one feels the injury to little Willie more than these defendants. If his parents are keeping back his health and mind and sight and hearing for the purpose of winning this case, their punishment will come from a tribunal higher than human. These men's actions speak in their favor. They telephoned everywhere that help might be found and did all they could for Willie. They turned him over to Dr. Robinson. They spoke to the police and disclosed all the facts. They performed the hard duty of seeing the parents and said they couldn't help it. They gave money and promised to pay expenses. Could anybody do more?

Dr. Robinson, their witness, said no after effects should come after Willie was discharged—cured. Where does Dr. Murphy fit in? He says the boy told him the symptoms, and he says the boy was irrational. They were leading the boy around the court house to awaken sympathy of the jury; Willie, who is the fastest runner among the boys. The boy held on to his foot and nobody said his foot was injured. How do these things impress the jury? Didn't the jurors see him stand up—and not with any assistance from his father?

They could at least have put the boy on the stand, ask him a few questions and let the court see for itself. They had him here up to today, but on this last day, when Mr. Sullivan might call for him, he is at home. "He is sick," they say; he was sick before and came to court next day. He has been used simply to call out sympathy.

Is it a case of $50 to Mr. O'Keefe and $50 to Dr. Murphy?—Here both lawyers for plaintiff were on their feet protesting. The court said Mr. Sullivan had a right to argue, it was for the jury to decide. Mr. O'Keefe protested that he was not on trial, Mr. Sullivan resumed, hoping that nothing would be said after he had finished, so severe as to cause him to rise to defend himself.

That paper maker—a witness on the back of a car, when the motorman could have been obtained. When Mr. Sullivan asked the paper maker if his expenses were paid Mr. O'Keefe was up protesting and witness said No. Other witnesses said their expenses were paid—and it was perfectly proper that they should be. All plaintiff's witnesses saw the plat before coming to court.

The evidence as to speed of the automobile is indefinite—on plaintiff's side. Defendant shows it was from 10 to 15 miles an hour, and at all times under control, it could be stopped in two car lengths. Ordinary due care of a prudent man was being exercised and it had a right to be there.

Willie McGrath, hitching on behind that wagon—there is silence here. There is no evidence that he was using due care. His negligence made it impossible for the automobile to avoid hitting him, and defendant is not liable to pay damages.

The absent motorman lives in Taunton, as does Mr. O'Keefe. Four days after Dr. Murphy wrote "permanent injury" this case was brought; was there any connection? They tested Willie's memory a few times; that was enough for this case, to obtain a verdict for $15,000 from a Newport jury. Why did they not have an oculist for him? It is a hard thing to say, but Willie is being kept back, for the purposes of this case.

Due care on the part of Willie is alleged; also negligence on the part of defendants. Neither is proved and Mr. Sullivan refused to argue the question of damages. He would let the little boys argue that—plaintiffs' own witnesses brought here by them and then they try to break them down. Willie is playing ball; plaintiffs' witnesses say so, and plaintiff must take it, and may not contradict it. Think of the sorrow in the hearts of these men, and the sympathy they showed by their every acts, and the uncoached evidence in their favor.

It was 4 o'clock. The court said Mr. Sullivan had had an hour and 20 minutes and asked how long the other side desired; he wished to give both sides equal opportunity. He suggested a recess and a half-hour more of the session. Mr. O'Keefe did not wish to have his argument divided and so the court cautioned the jury about talking and adjourned to 9:30 a. m. Friday.

SCIENTIFIC SHOVELING.

[Popular Mechanics Magazine.]

For a first class shoveler there is a particular shovel load at which he will do his biggest day's work with no increase of effort on his part. To determine what this load is a series of tests were made at the works of the Bethlehem Steel Company. Experienced shovelers who could be depended on to do trustworthy work were selected and tests were made with shovel loads varying from 6 pounds to 40 pounds, with the result that a load of 21 pounds was found to be the one giving the greatest efficiency. With the 21-pound load a shoveler will do as much as 20 per cent more work than with loads that are a great deal more or a great deal less than this, and with less effort.

MENU FOR SATURDAY.

Serve Curried Fish With a Dish of Plain Boiled Rice—Jam Cake.

Breakfast
Strawberries
French Omelet Stewed Potatoes
Rice Muffins
Coffee

Lunch
Curried Fish
Apple Salad
Rolls
Preserves
Chocolate

Dinner
Salmon Egg Sauce
Baked Potatoes
Cucumbers French Dressing
Wafers Cheese
Jam Cake
Coffee

Curried Fish.

Fry two pounds of fish in two heaping tablespoonfuls butter. Melt another tablespoonful of butter in a saucepan and brown one chopped onion in it; add one and a half tablespoonfuls curry powder, three tablespoonfuls cocoanut, half a cupful of stock, half a cupful of milk, one teaspoonful sugar and one teaspoonful salt; boil for 15 minutes. Divide the fish into large flakes, add to curry with one tablespoonful lemon juice and cook for five minutes. Serve with a dish of plain boiled rice.

Jam Cake.

Cream well together one-half cupful butter and one cupful sugar. Add the beaten yolks of two eggs, one-quarter teaspoonful of salt and one teaspoonful vanilla. Stir in alternately one and one-half cupfuls of flour and one-half cupful of milk. Beat hard for five minutes, add the stiffly beaten whites of the eggs and one heaping teaspoonful baking powder. Beat for a moment, divide in three layer pans and bake in a moderate oven. When cold spread raspberry jam between the layers.

MENU FOR SUNDAY.

Bake Cake in Four Layers and Spread Caramel Filling Between.

Breakfast
Sliced Bananas
Cereal with Cream
Corn Oysters Hygienic Muffins
Coffee

Dinner
Clam Broth
Cold Sliced Tongue
Potatoes Cooked in Milk
Cabbage Salad
Wafers Cheese
Pineapple Ice Cream
Caramel Cake
Coffee

Supper
Vegetable Salad
Stewed Fruit
Tea

Caramel Cake.

Cream together one cupful butter and three cupfuls sugar. Add alternately one cupful milk and three cupfuls sifted flour; then add one teaspoonful vanilla. Cut in the whites of six eggs whipped to a stiff froth and, lastly stir in one and one-half teaspoonfuls baking powder. Bake in four layers.

Caramel Filling.

In a clean frying-pan put one cupful of granulated sugar. Stir over a moderate fire until the sugar melts and becomes a rich coffee color. Add quickly one-half cupful of hot water and cook until as thick as molasses. Take two cupfuls of fondant put in a double boiler and mash and stir over the fire until soft enough to pour. Add two tablespoonfuls of the caramel and spread between the layers of the cake.

THE CASSIN EXCEEDS HER CONTRACT.

Torpedo boat destroyer Cassin averaged 30.13 knots an hour during a four-hour endurance run over the Rockland, Maine, course Thursday. Her contract calls for only 29.5 knots an hour. Her best hour's run was at 30.25 knots.

The Cassin left Rockland early this morning for a 24-hours' run at 15 knots speed, ending Saturday morning at Bath, where she was built.

Torpedo boat destroyer Dunson is expected to have her speed trials over the Rockland course July 7.

PERSONALS.

....An official denial is given to the report that Princess Patricia, daughter of the Duke of Connaught, governor general of Canada, is engaged to be married to Prince Adolf Friedrich, heir to the duchy of Mecklenburg-Strelitz.

....Theodore Roosevelt will leave New York during the first week of October to deliver a series of addresses in the Argentine republic on "Subjects of International Social Interest." Incidentally, he will visit Brazil and Chili and may make a trip into the tropical interior of the continent. He goes to Argentine at the invitation of the Musée Social. The addresses which he has in mind will be somewhat similar in character to those at the Sorbonne in Paris three years ago.

....President Wilson has smashed another White House tradition. Bareheaded, he walked out the White House drive almost to the gate to say good-bye to A. Popham Lobb, Colonial secretary for Bermuda, one of his callers. Earlier Mr. Lobb, who first met the President in Bermuda, had been a guest of the Wilson family at the Capitol and at luncheon. When the Capitol and at luncheon. When Mr. Lobb departed his automobile had not arrived and the President walked out through the grounds, chatting with his guest until they met the motor car coming from Pennsylvania avenue.

....The 82-year-old Duke Ludwig of Bavaria, brother-in-law of the Austrian emperor, has entered suit for divorce against his second morganatic wife, a former ballet girl of the Bavarian court opera, whose maiden name was Antonie Barth, and who is just 40 years younger than her husband. They were married in 1892. Duke Ludwig has twice taken consorts from the stage, first marrying morganatically an actress named Henrietta Mendel, who died in 1891. The offspring of this union was the Countess Larisch, who recently published her memoirs in London. The Bavarian royal court treated Duke Ludwig's first wife with great consideration and she received the title of Baroness Von Wallersee. Antonie Barth, however, did not occupy a similar position at court.

Carriers of The Daily News are forbidden to roll or twist papers and throw them upon premises; are not allowed to have other boys with them without permission and have no papers to sell.

A Bathing Suit.

This bathing suit is of blue lansdowne, which is light, supple and lustrous in texture. The trimming of black and white striped satin and rows of small white buttons add to its attractiveness.

ON THE ROAD.

[Charles G. D. Roberts, in Pall Mall Magazine.]

Ever just over the top of the next brown rise
I expect some wonderful thing to flatter my eyes.
"What's yonder?" I ask of the first wayfarer I meet.
"Nothing!" he answers, and looks at my travel-worn feet.

"Only more hills and more hills, like the many you've passed,
With rough country between, and a poor enough inn at the last!"
But already I am a-move, for I see he is blind,
And I hate that old grumble I've listened to time out of mind.

I've wandered too long not to know there is truth in it still,
That lure of the turn of the road, of the crest of the hill.
So I breast me the rise with full hope, well assured I shall see
Some new prospect of joy, some brave venture a-tiptoe for me.

For I have come far, and confronted the calm and the strife,
I have dared wide, and bit deep in the apple of life.
It is sweet at the rind but oh! sweeter still at the core,
And whatever be gained, yet the reach of the morrow is more.

At the crest of the hill I shall hail the new summits to climb,
The demand of my vision shall beggar the largess of Time.
For I know that the higher I press, the wider I view,
The more's to be ventured and visioned in worlds that are new.

So when my feet, failing, shall stumble in ultimate dark,
And faint eyes no more the high lift of the pathway shall mark,
There under the dew I'll lie down with my dreams, for I know
When bright hilltops the morning will show me, all red in the glow.

FANCIES.

Crumbs of comfort may be all right, but it takes a lot of them to make a square meal.—[Philadelphia Record.

"Aren't you going to say your prayers, Willie?"

"No. I'm not. I am tired of praying for this family without getting any results."—[Life.

"As hosts when they give their dinners, have the Comeups any savoir faire?"

"You bet they've got anything that's in the market."—[Baltimore American.

"Can you tell me how to secure a husband, Mrs. Worldlywise?"

"Why, you've got a nuisband, my dear!"

"True; but I haven't got him secured."—[Judge.

Mike—Do yez believe in the recall of judges, Pat?

Pat—That I do not. The last time I was up before his honor he said: "I recall that face. Sixty days." Am agin the recall of judges.—[Life.

Miss Exe—Ah, what a change one little woman can make in a man's life!

Mr. Wye—Yes, and by George, what a heap of change she requires while doing it.—[Boston Transcript.

Bobby—I think I like you better than any of the other fellows that come to see sister.

Percy—I'm pleased to hear it, Bobby. Why do you like me the best?

Bobby—Because sis always lets me stay around and hear what you say.—[Judge.

"We must have a beautiful name for the baby," said the fond mother. "Something that sounds like poetry and is not at all commonplace."

"Well," replied the fond father, "I'm doing my best to help you make a selection. Here's a list of the names of all the apartment houses in town."—[Washington Star.

GREATEST ACROBATS IN THE WORLD.

[Wide World.]

The traveling acrobats who wander from village to village in India are often surprisingly clever. In a remarkably short time they will erect their primitive apparatus, consisting of a few bamboo poles and ropes, and will then go through a most wonderful performance, the daring and skill of which would greatly astonish people used to Western acrobatic feats. The poles and ropes are fixed up in the most haphazard fashion, and the performers risk their lives over and over again, well satisfied if, at the end, the audience rewards them with a few annas.

NO ARGUMENT.

[Lippincott's.]

The extremely well-dressed young man, with but few claims to financial success, was putting forth his best efforts to capture the girl of his choice.

"You say yourself, Marion," he pleaded, "that your father is anxious to get you off his hands."

"That's just it, Claude," she replied tremulously; "that's why I'm afraid he won't listen to you."

DRUGGISTS.

TRADE AT HOME
is the motto,

TRADE AT HOME
is the cry,

TRADE AT HOME
and save good money,

TRADE AT HOME . . . . . .
and if you will try

COLE'S PHARMACY,
202 THAMES STREET.

For your prescription work and Sick Room Supplies, you will find the above advice to be true.

USE DOWNING'S
QUININE HAIR TONIC.
An elegant Toilet Preparation for preserving, restoring and beautifying the Hair, rendering it soft and glossy, relieving all diseases of the scalp. Free from all irritating matter, it softens the hair when hard or dry—acting upon the roots. Keeps the scalp in a healthy condition.
PREPARED ONLY BY
DOWNING BROTHERS
PHARMACISTS,
42 and 44 Broadway.

Meet Me at Barney's
First Time Displayed.
The case of this beautiful piano is truly artistic—and—truly the most unique which we have ever shown.
A Silver Gray Jewett Piano
You've never seen one like it—this is a special order piano in every sense, specially constructed—specially finished.
Look for it in our show window. Stop in and hear it.
Barney's MUSIC STORE

THE NEWPORT JOURNAL
AND WEEKLY NEWS
is especially adapted for mailing.

MILLINERY.

SPECIAL SALE
—OF—
UNTRIMMED HATS
AT 45c.
G. H. KIRBY,
MILLINERY,
86 BROADWAY.

M. E. TOBIN,
MILLINERY - PARLORS,
204 Spring St., Near Pelham.
SUMMER MILLINERY AT ATTRACTIVE PRICES.

MRS. E. S. HOLMES,
HAIRDRESSER.
Switches, Puffs, Transformations, Pin Curls, etc.
Hair Goods a Specialty.
Combings Made Up.
Hair Dressing. Shampooing.
Scalp Treatment.
199 Spring St. Phone 824.

For the Glorious Fourth.

A store full of just the summer apparel you will want for the big holiday.

WHITE DRESSES
Are always in demand for this occasion and our stock is larger and better than ever. Fresh dainty models in Lingerie Dresses that will give you the utmost satisfaction at remarkably low prices.
Now Models from $3.98 to $18.98 in styles that are different.

CHILDREN'S WHITE DRESSES
In pretty and effective styles from 98c to $5.98.

WHITE DRESSES
For the little folks. The largest line in Newport. Every style a gem. No matter what you desire to pay you will find styles here that will please you.

CHILDREN'S HEADWEAR
In new styles of straw, Wash Hats and Lingerie Hats at very reasonable prices.

A ticket on the big Dressed Doll with every 25c purchase in the Baby Shop.

LINGERIE WAISTS
Of every description and style selected from the best lines shown this season. Remarkable values at 98c, $1.98 and $2.98.

WHITE DRESS SKIRTS
In Linene, pique, repp, etc., at 98c, $1.69 and $1.98.

WHITE SERGE SKIRTS
In new styles in summer weight serges at $1.98 and $2.98.

WHITE HOSIERY
For the whole family. Ladies' White Silk and Lisle Hose from 12½c to $1.50 per pair.
Children's White Hose at 12½c and 25c per pair.
Children's Socks in plain white and with fancy tops at 12½c and 25c.
A splendid line of Neckwear for the Fourth comprising all the best styles in Sunshine Collars, Bows, Jabots, Sets, etc., from 25c.
White Lace Veils, White Silk and Chamoisette Gloves, Parasols in all colors and a thousand and one things that you will need for the Fourth.
Remember Saturday night is the only night that this store will be open before the Fourth.

Wm. B. Sherman, Jr
145 Thames St.
TEL. 995.

WILLIAM B. CHILD,
—PHOTOGRAPHER—
Enlargements, any size and style. Satisfaction guaranteed.
29 Pelham St. Tel 2798. Newport, R. I.

NEWPORT PROBATE NOTICES.

ADMINISTRATION NOTICE.

The undersigned hereby gives notice that he has been appointed by the Probate Court of the City of Newport, Administrator of the estate of Angelmichele Amoruso late of said Newport, deceased, and has given bond according to law.

All persons having claims against said estate are hereby notified to file the same in the office of the clerk of said court within six months from the date of the first advertisement hereof.

Gaspero Amoruso.

Newport, June 21, 1913.

Probate Court of the City of Newport, June 23rd, 1913.

Estate of Mary Jane Gay.

An instrument in writing, purporting to be the last Will and Testament and Codicil thereto of Mary Jane Gay, late of said Newport, deceased, is presented for probate, and the same is received and referred to the fourteenth day of July next at ten o'clock, A. M., at the Probate Court Room, in said Newport, for consideration; and it is ordered that notice thereof be published for fourteen days, once a week, in the Newport Daily News.

Duncan A. Hazard, Clerk.

ADMINISTRATION NOTICE.

Newport, June 20th, 1913.

The undersigned hereby gives notice that he has been appointed by the Probate Court of the City of Newport, Administrator of the estate of Laura Amelia Eddy, late of said Newport, deceased, and has given bond according to law.

All persons having claims against said estate are hereby notified to file the same in the office of the clerk of said court within six months from the date of the first advertisement hereof.

Michael Eddy.

Probate Court of the City of Newport, June 13th, 1913.

Estate of Phebe G. Armstrong.

Jeremiah Lawton, Executor of the Will of Phebe G. Armstrong, late of said Newport, deceased, presents his first and final account with the estate of said deceased, for allowance, which account shows payment of legacies to legatees; and the same is received, and referred to the seventh day of July next at ten o'clock, A. M., at the Probate Court Room, in said Newport, for consideration, and it is ordered that notice thereof be published for fourteen days, once a week, in the Newport Daily News.

Duncan A. Hazard, Clerk.

Probate Court of the City of Newport, June 11th, 1913.

Estate of John LaFarge.

Grace E. Barnes, Executor of the Will of John LaFarge, of said Newport, deceased, presents her first account with the estate of said deceased, for allowance, which account contains claims of the Executor; and the same is received, and referred to the thirtieth day of June instant at ten o'clock, A. M., at the Probate Court Room, in said Newport, for consideration, and it is ordered that notice thereof be published for fourteen days once a week, in the Newport Daily News.

Duncan A. Hazard, Clerk.

LT. COMPTON PROBATE NOTICES.

Probate Court of the Town of Little Compton, June 9, A. D. 1913.

Estate of John T. T. McKenzie.

John B. Taylor, Administrator of the estate of John T. T. McKenzie, late of said Little Compton deceased, presents his petition, representing that the personal estate of said deceased is not sufficient to pay the debts which said deceased owed, the expenses of his funeral, and settling his estate according to law; that said deceased at the time of his death, was seized and possessed of certain interests in real estate with the buildings and other improvements thereon, situate in said Town of Little Compton, R. I., and in the City of Providence, R. I., and more particularly described in said petition. And further representing that by a sale of only so much of said real estate as is absolutely needed, the residue thereof would be so much injured as to render the sale of the whole estate more advantageous to those interested therein.

And praying that he may be authorized to sell the whole of said estate, or so much thereof as may be necessary to make up the deficiency of the personal estate, for the purpose aforesaid, with incidental charges; and said petition is received and referred to the fourteenth day of July A. D. 1913, at 2 o'clock P. M., at the Probate Court Room, in said Little Compton for consideration; and it is ordered that notice thereof be published for fourteen days, once a week, in the Newport Daily News.

JOHN B. TAYLOR, Clerk.

Probate Court of the Town of Little Compton, June 9, A. D. 1913.

Estate of Sarah F. Borden.

An instrument in writing, purporting to be the last Will and Testament of Sarah F. Borden, late of said Little Compton, deceased, is presented for probate, and the same is received and referred to the fourteenth day of July, 1913, at 2 o'clock P. M., at the Probate Court Room, in said Little Compton for consideration; and it is ordered that notice thereof be published for fourteen days, once a week, in the Newport Daily News.

JOHN B. TAYLOR, Clerk.

ADMINISTRATOR'S NOTICE.

The undersigned hereby gives notice that he has been appointed by the Probate Court of the Town of Little Compton, Administrator with the will annexed of the estate of George W. Church, late of said Little Compton, deceased, and has given bond according to law.

All persons having claims against said estate are hereby notified to file the same in the office of the clerk of said court within six months from the date of the first advertisement hereof.

ELMER B. CHASE.

June 13, 1913.

TIVERTON PROBATE NOTICES.

ADMINISTRATION NOTICE.

The undersigned, Executor of the Last Will and Testament of Jane H. Nickerson late of the Town of Tiverton, R. I., deceased, which Will has been admitted to probate by the Probate Court of the Town of Tiverton, R. I., hereby gives notice that he has accepted said trust and has given bond according to law.

All persons having claims against said estate are hereby notified to file the same in the office of the clerk of said court within six months from the date of the first advertisement hereof.

A. LINCOLN NICKERSON.

June 7, 1913.
6. 20, 27. 7. 3.

ADMINISTRATION NOTICE.

The undersigned hereby gives notice that she has been appointed by the Probate Court of the Town of Tiverton, R. I., Administratrix of the estate of John H. Gardner late of said Tiverton, deceased, and has given bond according to law.

All persons having claims against said estate are hereby notified to file the same in the office of the clerk of said court within six months from the date of the first advertisement hereof.

ADDIE B. CHURCH.

June 7, 1913.
6. 20. 27. 7. 3.

JAMESTOWN PROBATE NOTICES.

ADMINISTRATION NOTICE.

Jamestown, R. I., June 20th, 1913.

The undersigned hereby gives notice that he has been appointed by the Probate Court of the Town of Jamestown, Administrator of the estate of John A. McDonald, late of said Jamestown, deceased, and has given bond according to law.

All persons having claims against said estate are hereby notified to file the same in the office of the clerk of said court within six months from the date of the first advertisement hereof.

Robert C. Cottrell,
Newport, R. I.

PICTURES REFRAMED
Old Frames Regilded.
Fine Imported Prints.
WISEMAN, 112 Bellevue Ave

MIDDLETOWN PROBATE NOTICES.

Probate Clerk's Office, Middletown, R. I., June 24, A. D. 1913.

Estate of William T. Bull, Junior.

Frank L. Hinckley, the Guardian of the estate of William T. Bull, Junior, minor, has this day filed in this Office, his petition in writing to the Court of Probate of said Middletown, representing, that his said ward is seized and possessed of certain real estate, situate in said Middletown, being a one quarter interest in that lot or parcel of land containing six and 53-1000 (6.053) acres, situated on the Northerly side of the Boulevard in said Town, and bounded and described as follows: Southerly, by said Boulevard; Westerly, by land of Pitt S. Littlefield 649.1 feet; Northerly, on land of the Heirs of William Bailey, 412.1 feet; and Easterly, on land of Henry S. Kesson, 630.3 feet; and praying that he may be authorized and empowered to sell the interest of said ward in said real estate, for the purpose of making a better investment of the proceeds of such sale, and said petitioner has applied to me to give due notice of the filing and pendency of his said petition, according to law.

Notice is hereby given to all persons in any wise interested in said petition, that the same will be considered and acted upon, at the Court of Probate, to be held at the Town Hall in said Middletown, on Monday, the twenty-first day of July next, A. D. 1913, at one o'clock P. M.

WILBERT L. CHASE, Probate Clerk.

Probate Clerk's Office, Middletown, R. I., June 26, A. D. 1913.

Estate of Francis J. Coggeshall.

Sarah A. Coggeshall has this day filed in this Office, her petition in writing to the Court of Probate of said Middletown, praying that a certain instrument in writing, therewith filed, bearing date December 17, 1895, purporting to be the last will and testament of her husband, Francis J. Coggeshall, late of said Middletown, deceased, may be proved and allowed, and letters testamentary issued to her, said petitioner, as the sole Executrix of said will. And said petitioner has applied to me to give due notice of the filing and pendency of her said petition according to law.

Notice is hereby given to all persons in any wise interested in said petition, that the same will be considered and acted upon, at the Court of Probate, to be held at the Town Hall in said Middletown, on Monday, the twenty-first day of July next, A. D. 1913, at one o'clock P. M.

WILBERT L. CHASE, Probate Clerk.

Court of Probate, Middletown, R. I., June 16, A. D. 1913.

Estate of Ann P. Shove.

Sarah P. Anthony presents, to this Court her petition in writing, representing, that Abram P. Shove, the former Executor of the will of Ann P. Shove, late of said Middletown, deceased, has died, leaving the estate of his testatrix, not fully administered, and praying said Court to appoint George H. Hughes of Fall River, in the Commonwealth of Massachusetts, Administrator de bonis non, with the will annexed, on the estate of said Ann P. Shove.

It is ordered that the consideration of said petition be referred to the Court of Probate, to be held at the Town Hall in said Middletown, on Monday, the twenty-first day of July next, A. D. 1913, at one o'clock P. M., and that notice thereof be published for fourteen days, once a week at least, in the Newport Daily News.

WILBERT L. CHASE, Probate Clerk.

PORTSMOUTH PROBATE NOTICES.

Probate Court of the Town of Portsmouth, R. I., June 20th, 1913.

Estate of Stanislas Ledoux.

Request in writing is made by Alfred Ledoux, Ulric Ledoux and Arthur Ledoux, brothers of said Stanislas Ledoux, late of said Portsmouth, deceased, intestate, that Arthur Ledoux or some other suitable person may be appointed Administrator of the estate of said deceased; and said request is received and referred to the fourteenth day of July at one o'clock P. M. at the Probate Court Room, in said Portsmouth, for consideration; and it is ordered that notice thereof be published for fourteen days, once a week, in the Newport Daily News.

GEORGE R. HICKS, Clerk.

ADMINISTRATION NOTICE.

Portsmouth, R. I., June 20th, 1913.

The undersigned hereby gives notice that he has been appointed by the Probate Court of the Town of Portsmouth, Administrator of the estate of John S. Potter late of said Portsmouth, deceased, and has given bond according to law.

All persons having claims against said estate are hereby notified to file the same in the office of the clerk of said court within six months from the date of the first advertisement hereof.

I have this day appointed Berton W. Storrs, M. D., of Portsmouth, R. I., my agent in the State of Rhode Island.

BERNARD U. POTTER,
Holyoke, Mass.

ADMINISTRATION NOTICE.

The undersigned, Executor of the Last Will and Testament of Dana H. Hicks late of the Town of Portsmouth, deceased, which Will has been admitted to probate by the Probate Court of the Town of Portsmouth hereby gives notice that he has accepted said trust and has given bond according to law.

All persons having claims against said estate are hereby notified to file the same in the office of the clerk of said court within six months from the date of the first advertisement hereof.

EDWARD R. HICKS.

Portsmouth, R. I., June 12, 1913.

Probate Court of the Town of Portsmouth, R. I., June 12, 1913.

Estate of Alvarez S. Burlingame.

Susan Anna Burlingame and Samuel G. Aull both of Providence, R. I., Administrators with the Will annexed of the last Will and testament of said Alvarez S. Burlingame late of Attleboro, in the County of Bristol and Commonwealth of Massachusetts, deceased, which Will was proved and allowed by the Court of Probate within and for said County of Bristol, Commonwealth of Massachusetts present a copy of said last Will and Testament and of the Probate thereof, under the seal of said Court of Probate and in writing request that the same be filed and recorded in the registry of this Court, according to law, and that letters of administration with the Will annexed be granted thereon; said deceased leaving estate in the State of Rhode Island and in said Town of Portsmouth whereon said Will may operate; and said copies and request are received and referred to the 14th day of July at one o'clock P. M., at the Probate Court Room, in said Portsmouth for consideration; and it is ordered that notice thereof be published for fourteen days, once a week, in the Newport Daily News.

GEORGE R. HICKS, Clerk.

GUARDIAN'S NOTICE.

The undersigned hereby gives notice that she has been appointed by the Probate Court of the Town of Portsmouth, Guardian of the person and estate of Frank H. Slack of said Portsmouth and has given bond according to law.

All persons having claims against said ward are notified to file the same in the office of the clerk of said court within six months from the date of the first advertisement hereof.

MARGARET L. SLACK.

Portsmouth, R. I., June 12, 1913.

ADMINISTRATION NOTICE.

The undersigned hereby gives notice that he has been appointed by the Probate Court of the Town of Portsmouth, Administrator of the estate of Cordelia Lawrence late of said Portsmouth, deceased, and has given bond according to law.

All persons having claims against said estate are hereby notified to file the same in the office of the clerk of said court within six months from the date of the first advertisement hereof.

ALBERT W. LAWRENCE.

Portsmouth, R. I., June 12, 1913.

ADMINISTRATION NOTICE.

The undersigned hereby gives notice that he has been appointed by the Probate Court of the Town of Portsmouth, Administrator of the estate of Mary A. Brown late of said Portsmouth, deceased, and has given bond according to law.

All persons having claims against said estate are hereby notified to file the same in the office of the clerk of said court within six months from the date of the first advertisement hereof.

BENJAMIN T. BROWN.

Portsmouth, R. I., June 13, 1913.

NEWPORT DAILY NEWS.
Published every afternoon except Sundays and Holidays.
207 Thames Street, Newport, R. I.
By the T. T. Pitman Corporation.

Profits Shared with Employes.

News $6.00 a year, 12 cents a week.
Journal and Weekly News $2 a year.
Every Friday.

TELEPHONE CALLS.

Business Office, downstairs,	9908
or if that is busy	17
Editorial and Reportorial Rooms	
Upstairs,	782
Or if that is busy,	783
Mr. Pitman's residence 48 High Street	322

The Newport Journal contains the best matter in the Daily News each week and will be sent anywhere in the United States postage paid for two dollars a year in advance. Requests for change of address should give old address as well as new.

Yearly or Term Advertisers are limited to their immediate business, are guaranteed but five insertions in a week, and are allowed fifty-two changes a year. Legal notices, auction sales, amusements, cards, wants, and lost and found are not included in space contract.

Advertisers using both the daily and weekly papers gain the advantage of distinct classes of readers, no person reading both the daily and weekly. The Journal goes among people who read no other local paper.

Newport Daily News

FRIDAY, JUNE 27, 1913.

EXCLUSIVE ASSOCIATED PRESS SERVICE FOR NEWPORT.

THE NEWS IN PROVIDENCE.
The Daily News is on sale in Providence the evening of publication at Union Station.

THE WETMORE TESTIMONIAL.

Not often within his own lifetime is it given to any public official to receive from his fellow-citizens in his home town such an expression of their esteem and gratitude as was accorded Senator George Peabody Wetmore by the people of Newport Thursday evening. It was not simply a recognition of service well performed and duty well done, but an evidence of the kindly, almost affectionate, regard in which the Senator is held by all our residents, irrespective of party or other affiliations. It was a notable tribute to a notable man, and an honor alike to the recipient and to those who gave it.

Senator Wetmore's address, extremely characteristic of the modesty of the man, will bear thoughtful reading by all citizens. Expressing in few but feeling words his thanks for the honor done him, he passed to a consideration of some things which he believes would advance and ensure the future prosperity of his beloved city. Not all his fellows will agree with all his suggestions, but that they merit and should receive, coming from such a source on such an occasion, careful consideration, goes without saying. The very fact that Mr. Wetmore at such a moment felt impelled to speak along such lines of local interest is an indication—and a prophecy, let us hope—of great and continued service which he may still render to the city of his choice and his love.

ONE CONSIGNMENT OF IMMIGRANTS.

A few days ago the Carpathia, arriving at New York from Adriatic ports, brought immigrants from that southeastern section of Europe of which some of our amateur sociologists are greatly in fear. Have they forgotten the alarm created in this country by the immigration from an island of northwestern Europe 60 years ago? There were comparatively few Catholics here then, and the immigration from Ireland aroused great apprehensions. Not many years back there had been anti-Catholic riots in Boston and Philadelphia and this Irish immigration was going to reinforce the Catholic element. People thought the public schools and the Bible were endangered and a political party, the Know Nothings, was formed to combat the political influence of the new arrivals, partly because they were foreigners and partly because they were Catholics.

The Carpathia brought 1,371 steerage passengers, of whom 170 were children under 16, the largest kindergarten immigration New York has seen for several years. The greater part of the immigrants are young men and women who have not families, and sometimes they bring their more or less dependent parents. The middle-aged class who have children growing up make the best of conditions where they are, generally, instead of taking all the risks and hardships of moving to a new country. A man formerly connected with the Austro-Hungarian consulate described these new arrivals as thrifty peasants who have come here to find cheap farm lands and escape the domination of titled landlords. They are destined for the West, where there is plenty of cheap land still, even if there be comparatively little free land, and that has not been wholly exhausted.

In a few years these immigrants will appear a good deal like Americans, and in a few months the 170 children will be scarcely distinguishable from the rest of us, while the children who shall be born here to these immigrants will grow up hardly to be told from those of us whose grandparents or great-grandparents were immigrants. It takes some courage and enterprise and means to leave home and go to another part of the world, and no considerable part of the immigrants are "culls" or waste human product.

REDUNDANT OR DEFICIENT MONEY.

J. P. Morgan's opinion, given as a financial expert before the Public Service Commission, is rather interesting in view of the theory that the excessive supplies of money, due to increased productivity of the mines and the expansion of banks, have depreciated money and that this is the explanation of what is commonly called the advance of prices. Mr. Morgan said: "The present trouble in the money market is that the legitimate call for capital is greater than the available amount. Therefore the demand for money is higher than it has been at other times." This is no new condition. For a year or two past it has been increasingly difficult to raise large amounts of money, because the security issues put upon the market were greater than the amount of money seeking investment. The financial troubles of 1907, beginning in Europe, were explained there on the theory that the expansion of every sort of business had outrun the supplies of liquid capital and created a stringency.

There has been an enormous amount of building and of increase of every sort of manufacturing plant; railroads are adding to their trackage and terminal facilities and in some instances to their length, while the mercantile marine fleets of the world have been re-built in the past 10 or 15 years. Towns, counties, states and nations are expending vast sums in internal improvements and the national governments are spending billions destructively on fleets and armies.

No fact of the past few years is more conspicuous than the greatly increased and increasing demand for money. It is hard to believe, therefore, that the mines and banks have over-stocked the supply and depreciated its value by glutting the market with it. This opinion that the increase of prices is merely a depreciation of money, due to its increased amount, is ably supported by some eminent economists, but the vast demands for capital, and the difficulty of meeting these demands, does not look as though the supply of money were excessive. It looks as though the expansion of business were actually greater than the increased supplies of metallic and credit currency.

THE TENDENCY TOWARD SMALLER FARMS.

The day of the big farm appears to be passing and that for the small farm arriving. This is indicated by the report from agricultural authorities that in the past 60 years the average size in the United States has decreased from 202 to 139 acres. Not long ago there was a tendency like that in the business world toward trusts or large holdings of farming lands, such as cattle ranches, immense wheat fields and large areas devoted to other crops; now the pendulum is apparently swinging in the other direction, toward smaller farms. One reason for this is probably the demand for land for agricultural purposes in those sections where large areas were owned by a single person and the consequent division of such holdings among many owners. Such division has been evident for some years in the West and Southwest and big cattle ranches and vast areas of farming lands under individual ownership are much fewer today.

It is likely, however, that the chief reason for this change is that intensive cultivation is gaining ground and the practice of that method of agriculture does not require such large areas as were needed under the old system. By this method an acre is made to produce several times as much as under the former process, and consequently not so much land is needed in order to make the business successful financially; in fact, not so much can be successfully cultivated for lack of help and of the equipment required for so much work. Thus large farms are being cut up and there are smaller holdings and more owners than in the old days, though better results are obtained on the average by all. The intensive system of agriculture has wrought quite a revolution in that industry and promises to do so to a still greater extent in the immediate future.

This new development in agricultural circles is a benefit to the people and to the nation, as it increases the number of land holders and the ownership of real estate always tends to make better citizenship. There is something about the fact that one possesses a part of the soil which lends dignity to life and stability to character, and these are excellent qualities in the making of good citizens. Therefore the division of the large farms of former days into the much smaller dimensions of the average holding of the present leads to an increased feeling of responsibility toward the government and larger concern in the affairs of the nation, the state and the city or town than can be held by the average person who is not an owner of land. This means that a better class of citizenship is being created, for a great lack in this country today is a feeling of interest and responsibility for good government and the exercise of an intelligent citizenship by those who constitute the electorate.

There can be no question that the average intelligence of those who make up the farming population is much higher than it was 60 years ago, when farms were much larger than now. This has been inevitable with the development of the country, and particularly with the rural sections. In the old days schools were far apart and of indifferent character, while now they can be found almost everywhere and the standard is much higher. There are greater facilities in the rural districts for education and training of the mind through the medium of libraries, Granges, increased postal service, better means of communication and other agencies. This condition will be greatly increased by the further division of large farms and the increase in the number of owners. Thus there will be a steady gain in the intelligence as well as the prosperity of the farmers and the benefit will be reaped alike by them, by the nation because of a higher quality of citizenship, and by the people in general as a result of the advance in the agricultural industry.

Germany is determined to increase her army and support it, and to accomplish this is to impose a tax on all incomes of $1,250 and upwards, on a graduated scale of from one to eight per cent. The increased armament of Germany, according to the government's financial estimates, will be largely a rich man's burden, as $40,750,000 of the $250,000,000 is to be derived from persons worth $250,000 and more, and $23,250,000 from those with incomes of more than $25,000 a year.

The collector of customs of the Waldoboro district in Maine refuses to resign to help the re-organization plans of the Secretary of the Treasury, which includes the abolishment of the Waldoboro office. He says he was appointed for four years and has still three years and about three months to serve. What will the Secretary of the Treasury do in this case, or in any other of a similar sort?

The remarks of ex-Senator Wetmore at the reception, on the present and future needs of Newport, were so well thought out and so valuable that they might serve as text for the people of the city in their plans for the development of the natural attractions of the place, which all agree are in the first rank among the cities of the world.

The Massachusetts legislature at its recent session passed a law requiring aviators to secure licenses, but as the statute did not provide an appropriation for its enforcement birdmen can fly without restraint. This kind of law is far too frequent in our modern legislation.

The United States is becoming a great nation for letter, or perhaps post card, writing. The Postmaster General has just ordered 12,071,480,000 stamps, which it is estimated will be needed during the fiscal year to begin July 1. Twelve billions is a large number to be used one at a time.

Governor Foss of Massachusetts favors pardoning all convicts, to give them another chance to become good citizens. He has already pardoned 200 in three years, quite his proper share.

That the Newport Beach Association can serve an excellent dinner to a large company no one can doubt, after the Wetmore dinner.

Newport honored itself in honoring George Peabody Wetmore.

THE FRENCH PRESIDENT IN ENGLAND.

[New York Tribune.]

Mr. Poincare's first foreign visit after becoming president of France is made to the king of England as a token of the intimate relationship which exists between the two countries. In that sense it suggests the striking contrast between that relationship and that which had prevailed from the beginning down to our own time.

For since the Norman Conquest those two countries have been at war with each other, probably twice as much as any other two in Europe. In 860 years they have had 24 separate wars, with an aggregate duration of 255 years. Indeed, all those wars were comprised in less than seven centuries, so that during that vast period the two countries were fighting for more than a third of the time. On one occasion, in the fourteenth and fifteenth centuries, they were at war for 122 years at a stretch, with two intermissions of eight and two years respectively. Even in the eighteenth century they were fighting for 43 out of the 100 years.

After such a record both nations may well rejoice in the close entente cordiale which marks the closing years of a century of peace, by far the longest period of peace that has ever prevailed between them. Moreover, France has now been at peace with all nations in Europe 42 years, the longest such period of peace in all her history. Well may King George and Mr. Poincare felicitate each other, and well may all Europe, and indeed the world, look on with sympathetic and grateful interest.

THE DIFFERENCE.

[Houston Post.]

"So he has broken his engagement with her?"

"Yep, so I hear."

"Do you suppose he broke it because she has to work for a living?"

"No; I understand that he broke it because she thought that having to work for a living was a disgrace."

LAND FOR SALE.
NEAR MIDDLETON AVENUE,
On Berkeley avenue, one half acre; on Weaver Avenue, one quarter acre; also five other small lots in Oak Knoll. Price very moderate. Apply to
RICHARD C. DERBY, 136 Bellevue Avenue

National Exchange Bank.
A Semi-Annual Dividend of four per cent has been declared, payable to the stockholders July 1st, 1913.
GEORGE H. HOOD, Cashier.
Newport, R. I., June 26, 1913.

4-Passenger Cadillac
(NEW)
Auto For Sale.
J. P. FRITZ - - Agent

THE NEWPORT JOURNAL
AND WEEKLY NEWS

THE PERRY CENTENNIAL.

Celebration of Victory at Lake Erie to be Educational and Patriotic.

Flagship Niagara Will Visit Cities on the Great Lakes During the Week of July 6.

The Perry Victory Centennial, to be held at Put-in-Bay and lake ports this summer, will fully realize the promises made by the commissioners in charge and will be in every respect worthy of the events commemorated. It will be a new departure in American patriotic celebrations. It will be an educational commemoration instead of an industrial exposition and patriotism, rather than commercialism, will be the controlling factor.

At sunrise on the morning of the Fourth of July the centennial will be opened at Put-in-Bay with a salute of 100 guns. During the morning the graves of the American and British officers, killed in the Battle of Lake Erie, will be decorated by the school children of the Island. Simple religious services with music and prayer will characterize this ceremony.

In the afternoon the corner-stone of the memorial will be laid under the auspices of the Ohio Grand Lodge of Masons. The Ohio commission will then, through its president, John H. Clarke of Cleveland, transfer the memorial reservation to the interstate board of Perry's Victory Centennial commissioners. Colonel Henry Watterson of Louisville, Ky., will deliver an address, and the oration of the day will be delivered by Senator John M. Whitehead of Wisconsin.

In the evening there will be a grand display of fireworks followed by a banquet given by the Ohio commissioners in honor of the governor of Ohio, state officials, the commissioners representing the national government and other states, and other honored guests.

The Perry Centennial regatta to be held at Put-in-Bay during July and August, under the auspices of the Inter-lake Yachting Association promises to be the greatest regatta ever held on fresh water. Over $20,000 in prizes will be contested for by owners of boats of all descriptions from all sections of the United States and Canada. One week will be devoted to sail yachts, one to power boats, one to hydro-aeroplanes and one to rowing contests of the United States Naval Militia.

The principal ceremonies at Put-in-Bay will be held on the tenth of September, the anniversary of the Battle of Lake Erie, when it is expected that the President of the United States, the governors of the ten participating states, members of Congress and other distinguished guests will be present.

On the eleventh of September the remains of the American and British officers killed in the Battle of Lake Erie will be disinterred and find their final resting place in the crypt of the memorial prepared for this purpose. Services will be conducted jointly by American and British chaplains as was done 100 years ago, and they will remain there, side by side, forever, the emblems of the past forgotten.

The centennial celebration will not, however, be confined to Put-in-Bay, but a chain of local celebrations has been arranged in the various cities on the Great Lakes. Each of the cities holding a local celebration will be visited by the flagship Niagara, on board which Commodore Perry won the Battle of Lake Erie. Following the War of 1812, this ship was sunk in Misery bay, off Erie, Pa., and it has been raised and restored by the state of Pennsylvania. Following the celebration at Erie, during the week of July 6, it will visit each of the other cities, escorted by a fleet of naval militia ships of the Great Lakes and the United States revenue cutters. Manned by a veteran crew especially selected by the United States Navy Department, and appearing substantially as she was 100 years ago, she will be one of the most interesting features of the centennial.

The celebrations will be concluded at Louisville, Ky., during the week ending October 5, the centennial anniversary of the Battle of the Thames which was won by General Harrison's army composed largely of Kentuckians and which was made possible by Perry's victory on Lake Erie.

The principal feature of the centennial will be the construction of the Perry Memorial. This will consist of a Doric column of granite 335 feet high and 45 feet in diameter, surrounded by a spectators' gallery reached by elevators, above which will tower an immense tripod holding a beacon light flashing its rays for miles over Lake Erie. This column will stand in the center of a plaza 758 feet long and 461 feet wide, which will rise in a gradual ascent from the water's edge—the bay on one side and Lake Erie on the other—to a height of 12 feet. At one end of the plaza will be an historical museum containing relics of American historical events, principally of the War of 1812, and at the other end a building emblematic of the century of peace between Great Britain and the United States. This will be the highest monument in the world excepting the Washington monument at the nat' al capital, and the highest column without exception. It will cost approximately $1,000,000, which is being contributed by the national government and the ten states affiliated in this centennial.

TROLLEY FREIGHT TO RESTORE FARM VALUES.

[Clyde Lyndon King, in Aera]

In the 20 years from 1890 to 1910 farm values in Iowa increased $2,000,000,000, as compared with a $200,000,000 increase in Pennsylvania. Southern farms, orchards and produce sections are now obtaining increasing values because their output can reach the earliest, and therefore highest priced markets.

If the land values in the Eastern states are to be restored and land values in Western states maintained, there must be a revolution in local transportation and in facilities for marketing local produce comparable to the revolution in inter-state transportation facilities. The leading agency for making this change in local conditions is the extended use of trolley freight, and that because of these advantages: 1, lower transportation costs from farm to shipping point because of the many new shipping points; 2, quicker and better distributing facilities from shipping point to city; 3, better and cheaper distribution within the city.

Old City Hall Novelty Shop.

Something new, a Gasoline and Alcohol Sad Iron can be used four hours constantly with one filling, at a cost of less than 10c. We also have the Electric and Gas Irons.

Oil Stove Gas Plates 50c to $4.00.

Fireless Cookers $5, $6, $8.

Ash Cans, Garbage Cans 75c, $1, $1.50, $3.

Hammocks $1.25, $1.50, $2.50, $3, $5.

Automobile Chairs $2.50.

Watering Cans 15c, 25c, 35c, 39c, 50c.

Camp Stools 30c, 50c.

Go-Carts and Sulkies $1.50, $2, $2.50, $3.50, $4, $5.

Gas Ovens $1, $1.50, $2.50, $3.

Enamel Ware. Special sale of large pieces 50c.

Aluminum Ware.

Daniel E. Sullivan.
PHONE 665.

MISS LAWTON'S
Antique Rooms,
47 Bridge Street,
Tel. 2160. Hours 10 to 5.

FOR SATURDAY.
JUNE 28, 1913.
Chocolate Peppermints,
Chocolate Caramels,
Chocolate Chews,
Chocolate Nougatinos,
Ice Cream Fudge,
Mexican Kisses,
Cream Walnuts,
Cocoanut Kisses,
Honey Comb Squares,
Molasses Fancies,
Chocolate Strings,
Assorted Lumps and others at
20c per lb.
GERMAN COFFEE CAKES.
H. D. FRASCH,
Telephone 987 170 Thames St.

See the beauties of distant points
While enjoying your vacation. You can, if you carry along a pair of
Field Glasses.
I have in stock a number of choice Field Glasses, in various sizes and powers. The very best lenses—prices reasonable.
'Twill pay you to investigate the values to be found here.
"Let's Get Acquainted."
WM. J. CARR,
REGISTERED OPTOMETRIST.
169 Thames St. Tel. 9845.

Albro & Sullivan,
ELECTRICAL CONTRACTORS,
40 FRANKLIN ST.
Phone 242.

HUDSON RIVER BLUE CRUSHED STONE
For Paths and Driveways.
BLUE SCREEN GRAVEL
ALL SIZES.
J. K. SULLIVAN.

INSTRUCTION.
A VASSAR STUDENT,
the daughter of a clergyman, may be engaged by the hour as
TUTOR
in College Preparatory Work
In Newport and vicinity. Address Miss C. B. Taylor, Box 206, Jamestown, R. I.

Miniature Painting
ADOLPHE DE BATIER, R. B. A., Miniature Painter, from 16 Piccadilly, London, W., will take a few pupils, to learn the art of "Miniature Painting." The Studio Building, 136 Bellevue avenue, Newport.

TUTOR.
GEORGE T. MITCALF, graduate of Brown University, will be in Jamestown again this summer to instruct in preparatory school studies and also in various outdoor exercises, including swimming and horse back riding. Will take pupils in Newport, if possible. Address, P. O. Box 65, Jamestown, R. I.

CODDINGTON SUMMER SCHOOL
OPENS JULY 7, 9 A. M.
Intended for any who seek promotion or double promotion in Sept. For particulars call, write or telephone the principal, D. B. Campbell, 7 Gardiner Street.
Can also arrange for private tutoring.

TUTORING
In High School Subjects
by Rogers graduate.
Excellent references.
Previous experience.
Charles L. Sherman. 810 Broadway.
Telephone 132.

PRIVATE INSTRUCTION IN DANCING.
MR. AND MRS. JOHN DUGAN,
51 Farewell St.

EMILY C. OWENS,
(Pupil of Arthur Foote).
TEACHER OF PIANO.
5 Walnut street. Phone 2588.

Mrs. T. W. Freeborne,
228 SPRING STREET.
TEACHER OF PIANO.
Telephone 1537.

THE WEATHER.

BOSTON, June 27.—Forecast for Boston and vicinity—Showers this afternoon; probably fair tonight and Saturday; continued warm, moderate southwesterly to westerly winds.

WASHINGTON, June 27.—Forecast for southern New England—Showers this afternoon; probably fair tonight and Saturday; light to moderate, southwesterly to westerly winds.

WASHINGTON, June 27.—Forecast for northern New England, Fair tonight and Saturday, preceded by showers in Maine; light to moderate, southwesterly to westerly winds.

WEATHER CONDITIONS.

The weather is unsettled and showers have occurred during the past 24 hours in northern portions of the country and along the coast of the Gulf of Mexico. Fair weather, with generally clear skies, prevails in the Plains states. The barometric pressure is slightly above the normal from the Mississippi river to the middle and South Atlantic coasts. A barometric depression overlies the St. Lawrence valley and pressure is also low in the western half of the country. Except for a rapidly rising temperature this morning in southern New England, there has been little temperature changes in the past 24 hours. In New York city at 8 a. m. it was 70, Boston 72, Washington 76, Jacksonville 80, New Orleans 78, St. Louis 80, Kansas City 78, Denver 60, San Francisco 58 and Portland, Oregon 66.

J. W. Smith,
Forecast Official.

LOCAL CONDITIONS.

	8 h	12 h	3 h
Temperature	67	71	68
Barometer	30.15	Lower	——
Wind	S W	S W	S W
Weather	Cloudy	Hazy	Foggy

MINIATURE CALENDAR.

Friday, June 27.
Sun rises 4:11 sets 7:24.
Moon rises morn.
Day's length 15:13.
Day's decrease 1 minute.
High water 1:12 a. m. 3:22 p. m.

Saturday, June 28
Sun rises 4:11 sets 7:24.
Moon rises 12:00 midnight.
Day's length 15:13.
Day's decrease 1 minute.
High water 2:36 A. M., 3:08 P. M.

Moon's Phases.
New moon, July 4th, 6:05 a. m.
First quarter, July 10th, 4:36 p. m.
Full moon, July 18th, 1:08 a. m.
Last quarter, July 26th, 1:58 a. m.

NEW TODAY.

[Only first insertions listed here.]

	page
Lost—Brooch	9
To Let—Store	11
For Sale—Hay	3
King's Furemalt	8
For Sale—Piano	5
To Rent—Rooms	9
For Rent—Stable	9
Wanted—Washing	9
Wanted—Bookkeeper	8
M. E. Tobin—Millinery	3
For Sale—Power Dory	9
Barney—Souvenir Song	9
Natural History Society	10
Wanted—Laundry Work	9
Wanted—Girl to Assist	9
Probate Court—Gag Est.	3
Cinderella in Flowerland	5
Coroner Council—Meeting	10
Aquidneck National Bank	9
Talbot Co.—Birthday Sale	7
To Let—Lower Tenement	9
W. C. Scott—For Saturday	7
H. F. Rooney—For Sunday	5
Vernon Avenue—Base Ball	5
Wanted—Girl for Housework	9
Wanted—Position as Nurse	9
Boston Grocery—Butter, etc.	7
H. D. Frasch—For Saturday	1
Downing—Summer Millinery	5
Probate Court—Amoruso Est.	3
Wanted—Work by Laundress	9
Boston Store—Caloria Bottles	5
For Sale—New Milch Cows, etc.	9
James P. Taylor—Youth's Suits	6
Sig. Santelle's Nine Big Shows	5
Rollo Rink—Championship Race	5
Wanted—Position for Housework	6
Middletown Pro. Ct.—Bull Estate	3
A. C. Landers & Son—Fireworks	6
Wm. B. Sheehan, Jr.—For the 4th	3
Middletown Pro. Ct.—Coggeshall Est.	3
National Exchange Bank—Dividend	4
The Century Store—Summer Gowns	9

TO INSURE INSERTION ON THE DAY DESIRED, CHANGES OF ADVERTISEMENTS SHOULD BE SENT IN THE NIGHT BEFORE. ADVERTISERS ON YEARLY CONTRACTS ARE ALLOWED TO CHANGE MATTER ONCE A WEEK WITHOUT CHARGE.

FOR SALE, BUILDING LOTS
On Kay Street, Powel Avenue, Friendship Street, Gibbs Avenue and Bliss Road.
HERBERT L. DYER,
Bellevue Avenue. Branch 64 Broadway

Lot of land for sale on Vernon Avenue in Middletown just over the Newport line. 110 ft. on Vernon avenue and 370 feet on Collins Avenue adjoining Bliss Road Park. Will make nine building lots of about 40 by 110.
Total area 42,176 Sq. Ft.
$2,500.
HENRY BULL COMPANY, Agts.
183 Thames Street.

Trade at Home
For Your Eye Wants
We have one of the most modernly equipped REFRACTING OFFICES IN THE STATE combined with an up to the minute work shop, where you will find the largest stock of complicated lenses and fittings in the city.
All kinds of Optical repairing done in short notice.
F. W. PUTMAN, O. D.
Hours 9 A. M. to 8 P. M. 118 SPRING ST.
Telephone 185.

BENJ. F. TANNER,
Contractor and Builder.
Distributing Agent for
THE CELEBRATED ASBESTOS CENTURY ROOFING, SLATES and LUMBER.
These slates or shingles can be applied by your own builder. The expense to all builders the same.
Storehouse, 52 Bridge St.

H. L. MARSH & CO
GRAIN, HAY and FEED.

TO NAVAL OFFICERS.
FURNISHED COTTAGES TO LET IN BOTH NEWPORT AND JAMESTOWN.
Rent $300 and upwards.
A. CUD. TAYLOR,
Real Estate Agent, 122 Bellevue Ave.

DIED.

SWEENEY—In this city, 26th inst., at the residence of her sister-in-law, Mrs. Catherine Sweeney, 33 Hammond street, Margaret Sweeney.
CAMPBELL—In Providence, 26th inst., Adelina M. Campbell, in her 85th year.
QUILL—In Providence, 26th inst., Frank Hill.
YOUNG—In Providence, 26th inst., Elizabeth M., daughter of the late John and Anna Young.
COLEMAN—In Warwick, 26th inst., Susie M., wife of George H. Coleman, in her 60th year.
OGDEN—In East Providence, 26th inst., Thomas Ogden, in his 62d year.
HOGG—In Fall River, 25th inst., Anna Hogg, in her 65th year.
LOVELY—In Fall River, 25th inst., George E. Lovely.
MARSDEN—In Fall River, 24th inst., James H. Marsden, in his 66th year.

Estate of John S. Langley, Undertaker.
All persons or estates indebted to the Estate of John S. Langley will kindly make payment of their several accounts at the earliest possible date to Alfred H. Langley, Executor, 1 School street, Newport, R. I., as the business is being closed up.

SAMUEL W. MARSH
Undertaker and Licensed Embalmer,
101 Thames Street.
Night-calls answered from residence 24 Cranston Ave. Office Tel. 823. Res. 1063.

WANTED.
In Middletown, R. I.,
Near the car line,
ABOUT 2 ACRES OF LAND WITH COTTAGE.
Apply to
C. H. WRIGHTINGTON,
30 Bellevue Avenue.

CITY OF NEWPORT.

Notice to Registry Voters.

All persons who are required to register their names in order to vote in this city during the present year are hereby notified that they must register in person at the City Clerk's Office before 9 o'clock P. M., Monday, June 30, 1913.

The office is open from 9 o'clock A. M. to 5 o'clock P. M. daily and for the accommodation of those who cannot register in the day time the office will be open evenings from 6:00 P. M. to 9 o'clock P. M. as follows:—Wednesday, June 4; Saturday, June 7; Wednesday, June 11; Saturday, June 14; Wednesday, June 18; Saturday, June 21 and on every evening from and including Monday, June 23 to and including Monday, June 30. (Sunday excepted.)

P. N. FULLERTON,
City Clerk.

HALLET & DAVIS PIANOS.
The above firm has been making pianos in Boston the past 73 years.
Their new factory at Neponset, costing $500,000, is one of the most complete factories in the world.
They have been awarded 139 gold medals of honor.
Hallet & Davis Pianos are unsurpassed as to tone, action and durability, and will last a lifetime.
Moderate prices and sold on monthly payments if desired. Now 1913 catalogues mailed on request.
Complete line of Grands & Uprights for rent, for summer season.
W. J. FITTON,
109 Touro Street, Newport.
(Columbus avenue, Jamestown.)

CONFECTIONERY.
Cakes and Pastry.
S. KOSCHNY,
Manufacturing Confectioner,
232 Thames St., Branch 16 Broadway.

PRESERVING JARS.
Mason qt. Jars 60c per dozen. Mason ½ qt. Jars 70c per dozen. Mason 2 qt. Jars 80c per dozen. Improved Mason Jars, extra large mouth and just quart size, per dozen, qts. $1.05 per dozen.
Double Safety Jars, ½ pt. 80c per doz.
Double Safety Jars, pts. 80c per doz.
Double Safety Jars, qts. 90c per doz.
Double Safety Jars, 2 qts. $1.20 per doz.
Royal or Queen Jars, pts. 90c per doz. qts. $1.00 per doz.
Gray Seal, qts. 80c per doz.
Jelly Tumblers, 25c per dozen.
Rubbers and Covers for all Jars.
Window Screens from 25c up.
AT H. L. DEBLOIS'S, 80 Broadway.
Telephone 988.

TOWN OF JAMESTOWN, R. I.

Notice to Registry Voters.

All persons who are required to register their names in order to vote in this town during the present year are reminded that they must register in person at the Town Clerk's office before 9 o'clock P. M., Monday, June 30th, 1913.

The office is open from 9 to 12 M. and from 1 to 5 P. M. daily, as Friday, June 27th, Saturday, June 28th and on Monday, June 30th, the office will remain open until 9 o'clock P. M.

WM. H. SEVERANCE,
Town Clerk.

J. Joseph M. Martin,
MASON CONTRACTOR.
17 Carroll Avenue.
Mason Work in all its Branches
Brick Work, Cement Work, Tiling

STRUCK WITH A STONE.

Young Girl on an Outing Injured by Unruly Boys at Morton Park.

The Junior League of the First Methodist Episcopal Church had its outing at Morton Park Wednesday, under the direction of Miss Elizabeth Kaull, its superintendent. While the children were at dinner a large stone with sharp, slaty edges was thrown by one of a group of boys from behind the rocks on the hill, and struck Miss Ruth Cooper on the forehead, inflicting a gash about an inch and a half long and making her unconscious for a short time. A doctor was called and after administering temporary remedies took the girl to her home, where the wound was dressed and sewed up. She is now able to be out.

The police were informed of the incident and notice was sent to Officer Weaver, in whose beat is included the park, and he at once started an investigation. The particular boy who threw the stone is not yet known, but the police except to be able to find him.

The League has had a number of annual outings at Morton Park and has frequently been annoyed by small gangs of boys, but this is the first time anything of a serious nature has occurred. The officer on the beat in the southern part of the city is able to make only occasional visits to Morton Park, and certain boys have evidently taken advantage of the absence of a patrolman at times to make too much of their freedom. They have gradually become bolder in their pranks, which have become not only a nuisance but a source of danger to the women and children who frequent the park for recreation and rest.

LOCAL BRIEFS.

—Mrs. Delancey Kane has gone to New York.

—Mr. Robert J. Cunningham is here from Boston for a call on friends.

—Mr. and Mrs. Stuyvesant Fish's baggage has arrived from Garrison on the Hudson and the family will follow pretty close.

—Mr. Roderick MacLeod, son of Mr. Angus MacLeod and a brothe' of Mayor MacLeod, was graduated from Williams College this week.

—Colonel C. L. F. Robinson with a party of guests, arrived this afternoon in his power boat Apache. Steam yacht Waconda has also arrived.

—Mr. C. M. Cole of Jamestown, has purchased power yawl Cavalier for use in cruising this season and she is being fitted out at the shipyard.

—Senor Riano, the Spanish minister, arrived this afternoon at the Stockton cottage, where the legation is to be located during the summer.

—The rambler roses are beginning to show color. They make one of the prettiest sights of the season, for there are many of them about town and some pretty effects.

—DeBlois & Eldridge have rented for Mrs. Edwin S. Cramp her cottage known as "Sunnylea," on the westerly side of Bellevue avenue, to Joseph T. Tower of Tuxedo for the season.

—Mr. Frank J. Corridon is back from Springfield, where he made a try at handling the team of the Eastern League, only to give up when he found it impossible to bring together a winning team.

—The Sunday School of the United Congregational Church had its picnic at Bethshan-in-the-Woods today. It was originally planned for Thursday, but the threatening weather caused a postponement.

—Twenty members of the Masonic bodies of Newport went to Portsmouth Thursday to partake of the clambake which the members of Aquidneck Royal Arch Chapter served at the Smith farm.

—Dr. Raymond J. Quinn of Fall River, a graduate of the College of Physicians and Surgeons in Baltimore returned home today after spending a few days with his aunt, Mrs. Harrington, on Howard street.

—The field at Fort Adams will be occupied Saturday afternoon by the athletes from the Atlantic fleet, who are to have their annual championship meet. The sports will begin at 2:30 and last through the afternoon.

—The foggy, muggy weather made the Thames Street pavement so slippery this morning that it was unsafe for bicycles and rather uncertain for automobiles if not driven carefully. The pavement was washed down later.

—The registration when the city clerk's office closed Thursday night was 411, 40 having been added during the day and evening—Ivery week. When it is considered that this is a falling off of 467 compared with the same date last year.

—This was probation day in the district court and Probation Officer Topham was on hand with a long list. He still has a long list, for three names came off because of death and three more because of costs being paid, and all the others were continued on probation.

—Captain Roald Amundsen, the discoverer of the South Pole, failed to arrive this morning, as was expected. Manager Lowy of the Bijou Theatre was at the train to meet the explorer and later received a telegram that he could not be here until this afternoon.

—At the skating rink this evening there promises to be a lively race between Barnes of the Wyoming and Brooks of the Louisiana. The contest will be for the championship of the Atlantic fleet and each skater has many friends who expect to see their favorite win.

—Two private cars were attached to the 12:56 in train this afternoon. A Pullman brought Mr. Charles N. Welch and family, who have the Van Alen place, "Wakehurst," this season. The other brought Mr. Newhall to Jamestown; this was one of the Pennsylvania cars.

—Justice James W. Gerard of the New York supreme court, who has been selected by President Wilson to be ambassador to Germany, is well known in Newport, having been a summer resident here several years. He married Miss Mary Daly, daughter of the late Marcus Daly.

—At the anniversary service at the Shiloh Baptist Church Thursday evening Rev. Zachariah Harrison, pastor of the Pond Street Baptist Church of Providence, preached Mrs. Minturn, soloist of the Providence church, and Mr. Nathaniel Anderson of this city, gave solos. Rev. Stanley C. Hughes, rector of Trinity Church, will preach this evening.

—Four carloads of carriages, automobiles, etc., arrived today for Mr. E. B. McLean. There were also private horse cars from Philadelphia for Mr. T. W. Cramp, who opened the Powell cottage today, and from Chestnut Hill for Mr. C. N. Welch. Yesterday there was a car of horses for Senator Wetmore and a car of carriages from Philadelphia for Dr. Thomas Ashton, who is at Jamestown.

VERDICT FOR $780.

Special Finding That the Two Defendants Were In Partnership.

Many Points of Law Laid Down in Judge's Charge in the McGrath Case.

Judge Stearns presided in the superior court this morning, and Mr. O'Keefe argued for plaintiff in the McGrath case. He said this automobile could go 108 miles an hour, and claimed that it was going very fast. He claimed that the boy fell 110 feet from the automobile, and nothing prevented turning out. He said anybody can put words into the mouth of little innocent children—Mr. Sullivan had done it—but in the main their evidence is true.

Mr. O'Keefe admitted that he has paid the expenses of his witnesses. They could not be brought into another state on a summons and his client has no money. Who should pay it if not counsel? Great stress is laid on Mr. Hubbard's kindness in taking the boy to the hospital. Anybody would do that.

"There is not a man in the state of Rhode Island whose heart would not go out to a boy in such circumstances. What's the outcome for that innocent child? Look at his poor father in his tears and sorrow! Is there anything in the world worse than impairment of mental ability? What he has will deteriorate and go. He has an expectancy of 48 years of life. Imagine him living 48 years more. Then his family may be all gone. Who is going to care for him—ostracised from society, shut off from the world. The boy might have lived to go into the church he might have been a doctor, or a business man. He might have married; but what lass would cast in her lot with him now?

Why didn't Mr. Sullivan ask for a doctor to examine the boy in these nine months? He didn't dare. Abraham Lincoln said: "You never can tell what a boy has got buttoned up underneath his coat." Nobody knows what Willie McGrath had buttoned under his coat. How much money would satisfy a juror if his boy were left by Arthur W. Hubbard in the condition of Willie McGrath?

The court charged the jury from 10:21. Two cases are to be decided and two verdicts and a special finding are necessary. There is considerable law in these cases, and if the court does not make it plain jurors should ask about it. Mr. Randell has never been served and no verdict can be found against him in these cases. The jury is called upon to decide if there was a co-partnership. One of these cases is against Mr. Hubbard, alone.

First, has plaintiff a legal action against Mr. Hubbard? If not, a verdict of not guilty in both cases will be returned. If there is a legal action and he was on company business the company is liable. If verdict for damages is found in both cases, it would be for the same sum in each case, but execution could be issued for but one verdict—damages cannot be collected twice. Mr. Hubbard says he is the company, and that the others were not, in fact, partners. If his evidence is true, the jurors would find that they were not partners.

It is alleged that Willie McGrath, a boy of 10, in the exercise of due care, was run down and permanently injured; and as much of $16,000 as the jurors deem proper is asked. He must establish by a preponderance of evidence that he was using due care and that he was injured through negligence of defendants. What is the rule of due care for a boy of 10 years? The law says a child must use such care as an ordinary reasonable child of his age would use. He must use some care.

The rule for Mr. Hubbard is that he must use reasonable care. The law of Massachusetts is somewhat similar to that of Rhode Island. It says that a speed of 15 miles, at the point of this accident, is not evidence of negligence. The jury will decide what speed is proper.

A 10-year-old boy who darts right out across the road, without looking, is clearly negligent. A motorist must keep his eyes open, and use reasonable care.

Suppose, said the court, that I stop, looking at the sky, in a road. That is negligent. A man comes along and carelessly runs into me. He, having had an opportunity to avoid doing so, is liable.

If defendant tells a true story, not even plaintiff claims the defendant is liable. Plaintiff tells a broadly different story.

Comment as to counsel's producing witnesses has been made and interviews with witnesses have been referred to. It is worthy of attention, and the jury may consider it. It is not a question of Massachusetts against Rhode Island; the court would be ashamed of a Rhode Island jury that would be influenced by any such consideration—he would want to put them out of the state. A witness cannot be compelled to come from Massachusetts in a civil case.

Did counsel over-step the proper line in interviewing witnesses? If not, it is all right; if he did it is reprehensible. The jury will weigh the evidence of the children, and wise men pick up a grain of truth wherever they find it.

As to damages—if reached. The father is bound to support the child until 21. If there is any cause for action there are two causes of action, one by the father and one by the son. Nothing can be allowed the boy for loss of earning capacity or for expenses, up to 21 years of age. His suffering and—if the injuries are permanent—his losses after he is 21 are allowable. He sues now, once for all, and 48 years of life is the best basis for figuring. If the injuries are not permanent, he is entitled to damages for present injuries and what may come.

The court added that his attention had been called to the head line in a newspaper. Jurors will pay no attention to newspaper reports. It is the opinion of the jurors—nobody else—that is to be given.

At 11:08 Keeper Romes led out the jury.

The jury came in this afternoon with a verdict of $780 damages for the plaintiff and a special verdict in which they found that the two defendants were in a partnership.

MADE UP FOR MOVING PICTURE SCENES.

Thames street Thursday afternoon was treated to a display which caused men and women to stop and stare, and some to go back and take a second view. There was an automobile containing a man and three women. The women were made up with an amount of paint and powder which seemed beyond all reason for street or other wear. They were seemingly unconscious of the attention they were attracting and few could understand the reason for such display. They were part of a company which is in Newport for the making of a moving picture, and the painting of the faces is necessary for the proper display on the films. They stopped on Thames street for the purchase of flowers necessary for the scene.

A MIDSUMMER CHURCH CELEBRATION.

There was a well attended midsummer festival at the Swedish Methodist Episcopal Church Thursday evening. The church was decorated with palms, cut flowers and potted plants. The program consisted of an address by Rev. Joseph Cooper on the subject of "Happiness," singing by the choir under the leadership of Mrs. Sleeper, solo by Carl Anderson, piano solo by Edith Anderson, reading by Miss Blenda Hendrickson and music by the Kallquist orchestra. The pastor, Rev. Fridolf Soderman, made the introductory address and presented the singers and speakers. At the close ice cream was served and there was a social time.

FOR SUNDAY.

Forequart's of Spring Lamb 12c
Legs of Spring Lamb 25c
Loins of Island Veal 25c
Forequarters of Mutton .. 10c
Tip Top Pieces of Corned Beef 12c
3 lbs. of Butter $1.00
Peas, per peck, ... 50c
Spinach, per peck, ... 25c

All small pieces of Beef, Mutton and Lamb at cost to close the week.

HENRY F. ROONEY,
251 THAMES STREET.

BASE BALL.
VERNON AVENUE LOT,
SATURDAY, JUNE 28,
Broadways vs. New Jersey
2:45 P. M.
JUNE 29.
Game called at 3 P. M.

Porch Chairs and Rockers
From $1.25 up.
PORCH SCREENS from 75c up.

Walsh Bros., 220-222 Thames St.

NEWPORT BEACH
GRAND DISPLAY OF FIREWORKS
IN HONOR OF
Ex-Senator George Peabody Wetmore,
Thursday Evening, June 26.
Reception at 6:30 in Convention Hall.
SHORE DINNERS DAILY FROM 12 TO 8
and La Carte Service.
DANCING EVERY AFTERNOON AND EVENING.
NEWPORT BEACH

SUMMER MILLINERY.

An interesting showing of new, dainty, white models for Summer Wear.

Bewitching models of white hemp and chip, cleverly trimmed with French wreaths of tiny flowers, fine laces, ribbons or rainproof malines.

Nearly a hundred charming Trimmed Hats, awaiting your choosing.

Tempting values from $4.98 to $7.98.

LADIES' PANAMAS.

Attractive values in fine Panama Hats at $2.98, $3.98, $4.93 and $5.98.

DOWNING'S, 191-193 Thames St.

AMUSEMENTS, LECTURES, ETC. AMUSEMENTS, LECTURES, ETC.

FREEBODY - PARK - THEATRE.
DAILY AT 3 AND 8:30 P. M.
WEEK COMMENCING JUNE 23.
MR. LOUIS MANN
Presents himself and Company in
"ELEVATING A HUSBAND"
5 Other Big Acts Headed by
CHICK SALE
Prices— | Mat.—10,15,25,35. Box Seats 50 | Night—25,35,50,75 Box Seats $1.00
All seats reserved.
SPECIAL NOTICE.
Talent will be supplied for Private entertainments.
Phone 703 Mr. Michelbacher before Noon.

THE LAST FEW DAYS TO SECURE SEATS FOR THE LECTURE OF
Capt. Roald Amundsen,
Discoverer of the South Pole, with his Famous Motion Pictures of the World's Last Unknown Place.
FRIDAY EVENING, JUNE 27, 8:15 P. M., AT BIJOU THEATRE
Box Office Open from 10—11:30 a. m., 2—4 and 6—10 p. m.

NEWPORT OPERA HOUSE(THE COOLEST SPOT IN TOWN.)THIS WEEK.
Every Night, Matinees Tuesday, Thursday and Saturday.
MALLEY—DENISON STOCK COMPANY
Geo. M. Cohan's Delightful Musical Play
45 MINUTES FROM BROADWAY.
One of the great musical comedy successes of the American stage.
SPECIAL CHORUS OF SINGERS AND DANCERS.
NO ADVANCEMENT IN PRICES.
Nights 10c, 20c, 30c and 50c. Matinees 10c, 20c and 30c
Secure Seats in Advance. Become a Subscriber.

NEWPORT, TUESDAY, JULY 8.
Afternoon and Evening, On Middleton Avenue Show Grounds.

TENFOLD MORE FOR THE MONEY
THAN ANY OTHER SHOW ON EARTH.
A REALIZATION OF THE CIRCUS
THE MOST EMINENT THE EARTH HAS KNOWN IN ANY CENTURY.
A Multitudinous Overwhelming Indescribable crush of Amazing Gymnastic, Acrobatic, Spectacular, Aerial and Equestrian SENSATIONS.

AMUSEMENTS, LECTURES, ETC.

COLONIAL THEATRE.
JUNE 26, 27, 28,
MARGARET KELLY & CO. in "A Dream of the Golden Past."
NINA PAYNE
The Singing Dancer.
Bartlett, Hinkel & Malken,
Singing Comedians.
COLONIAL CONCERT ORCHESTRA.
John E. Ward, Director.
FEATURE PICTURES.
"Pathe Weekly No. 26," "The Mothering Heart," "A Mississippi' Tragedy" and others.

Cinderella in Flowerland.
Juvenile Operetta.
Benefit Choir Fund,
St. John's Guild House, Poplar street.
TUESDAY EVENING, JULY 1,
7:30 o'clock Admission 25c.

Rollo Rink
Where the Crowds Go to
Championship Race Tonight
Barnes, Wyoming, U. S. N.
Brooks, Louisiana, U. S. N.
Admission 10c. Skates 20

BASE BALL.
WELLINGTON PARK,
SUNDAY, JUNE 29,
Hopkins of Providence Amateur League vs. Trojans.
3 P. M.

WATER.
Persons desirous of having water introduced into residences or places of business should make application at the office of the Newport Water Works, 6 and 7 Marlborough street. Office hours from 8 a. m. to 3 p. m.

"FIREWORKS"
AND
Celebration Goods For the 4th.
Mandrin Crackers, Torpedoes, Roman Candles, Exhibition Rockets, Bombs, Mines and Set pieces.
Assorted Cases from $1 up.
Newport Agents for The Consolidated Fire Works Co.

A. C. LANDERS & SON,
167 Thames St.

HAMILTON WATCHES
FOR MEN.
$25, $34,
$38.50, $40
Ask us to tell you about these different grades.
BLAINE,
246 Thames Street.

CLEAN-UP DAYS.
Friday and Saturday, June 27 and 28.
TEAMS MAKE COLLECTIONS AS FOLLOWS:
ON FRIDAY: Upper Section of City
Church and Catherine Street—North
ON SATURDAY: Lower Section of City.
Church and Catherine Street—South
The co-operation of every citizen is earnestly requested. Clear up your yard, put the material outside, and it will be collected.
J. K. SULLIVAN, Street Commissioner.

MISS FORD'S "ISQUES"
HOME MADE NUT WAFERS.
The only wafer that can be served as a substitute for a candy and also be served with Ice Cream, Coffee and Wine.
Demonstration this Week.
ACKER, MERRALL & CONDIT CO.,
2 Washington Square. Tel. 186-187.

The King-McLeod Co.
Remember Store Closes Saturday at 9 P. M.
Please Shop Early.

The Caloris Bottle

KEEPS HOT LIQUIDS HOT 30 HOURS.
KEEPS COLD LIQUIDS COLD 84 HOURS.
PINT SIZE regularly $2.50, Special $1.39
QUART SIZE, regularly $3.50, Special $1.98

The Caloris bottle varies from all other vacuum bottles in the beauty of its lines and finish, and in the protection against breakage its patented construction gives the glass filler. It is easily taken apart for thorough cleansing and sterilization—or renewal of glass if broken. Every Caloris bottle is fully guaranteed. Mounted in all nickel case, withe gold lined cup.

TWO REMARKABLE VALUES
In "Paristyle" Hair Goods.

20-in SWITCHES
Natural wavy all long hair. Fine quality. Regular $2.00 value.
SPECIAL 98c

24-in SWITCHES
Soft and naturally fluffy, fine quality all long hair. Regular $3.00 valve.
SPECIAL $1.69.

ACCEPT NONE OTHER THAN TH IS FAMOUS BRAND.

BOSTON STORE
NEMO ME IMPUNE LACESSIT

GUARDING THE SCHOOLS.

Age and Employment Certificates Must Comply With the Law.

School officers and their agents in the several towns and cities in the state are cautioned in the performance of their duties regarding the granting of age and employment certificates in a communication directed to them by Walter E. Ranger as secretary of the State Board of Education. In his communication, Mr. Ranger calls particular attention to the new law, effective July 1, regarding the requirement of a physician's certificate. Instructions relative to the working of the new law are also contained in the letter. In reference to granting certificates Mr. Ranger says:

"The fact that the granting of age and employment certificates, which exempt holders of them from school attendance, is entrusted to school officers, implies a duty on their part to guard the education of children as a vital public interest. It seems the duty of all public officers of education to guard well the portals of the school, that none may pass out save those lawfully entitled to do so. For these reasons age and employment certificates should be issued with great care and only with strict compliance with law."

PORTSMOUTH.

Program of Exercises Presented by the Bristol Ferry School.

[Regular correspondence of The News.]

The program presented Friday by the pupils of the Bristol Ferry school under the direction of the teacher, Mrs. Rachel Smith, was interesting and gave pleasure to both parents and visitors, of whom there were several. It was as follows: Song by school, "Long Live America;" recitations, "The Whole duty of a child," by Agnes Brown; "Summer Sun," Eva Perry; "Can you tell?" Joseph Rezende, and "The Village Blacksmith," Anna Sisson; song by school, "Sweet and Low;" recitation, "Fountain," Joseph Francis; "Psalm of Life," Evelyn Howell; "Rain in Summer," Sarah Sisson; song by school, "What June brings;" "Windmill," Ernest Rice; "Vision of Sir Launfal," by Bertha Howell and Adelbert Rice; "Daisy Buds" by Evelyn Howell and Anna Sisson; "The Builders," Georgiana Rose; "Wonderful World," Ruth Helly, and "All Things Beautiful" by Georgiana Perry. The singing of "America" by the school concluded the exercises. The schoolroom was decorated with bayberry, roses and daisies.

Aquidneck Royal Arch Chapter, A. F. and A. M., with guests, making a company of 150, enjoyed a clambake Thursday at the Smith farm near the west shore. Mr. Walter F. Dyer prepared the bake.

Mrs. Mary Peckham, who went to Newburyport a fortnight ago to be present at the graduation of her nephew, Mr. Harold L. Peckham, son of Mr. George Peckham, from the Newburyport High School, has returned home.

Mrs. Joshua Coggeshall of Middletown is visiting her daughter, Mrs. William B. Anthony, and with her attended the closing exercises Thursday of the intermediate and primary Newtown schools, at which there were 25 visitors.

Mr. Stuart F. Bishop, who has been spending a few days with Mr. and Mrs. William F. Freeborn, has gone to Old Orchard, Maine.

Mr. and Mrs. Ernest Coggeshall of Fall River are visiting Mr. Coggeshall's parents, Mr. and Mrs. Leander Coggeshall, on Power street.

St. Paul's lawn party is to be held July 16, not July 10.

Thomas L. Dunn, son of John W. Dunn and nephew of William J. Dunn, has just been graduated from Lehigh University with a degree of C. E., securing honors in higher mathematics, English and philosophy. Mr. William J. Dunn's sons, William and James, are students at Fordham University, N. Y., and stand high in their studies.

LOCAL BRIEFS.

—Miss Eleanor Roelker is guest of Mrs. William Grosvenor at "Roslyn."

—Miss Natalie Duffy of New York is visiting Mrs. Edward P. Dunn on Spring street.

—Commodore and Mrs. Elbridge T. Gerry are expected at "Seavergo" early next month.

—Miss Amy Townsend of New York is guest of Mr. and Mrs. E. Rollins Morse at "Villarosa."

—Mr. and Mrs. George L. Rives have returned to "Swanhurst" from a motor trip to Lenox.

—Boatswain M. J. Wilkinson has been detached from the Naval Training Station and ordered to command the Potomac.

—William Kinsella of the Washington is recovering from an operation performed for appendicitis at the naval hospital.

—Miss Campbell Stewart, who has been occupying the Caldwell cottage on Kay street, will sail Saturday to spend the summer in England.

—Lieutenant Commander Daniel P. Mannix, U. S. N., and Mrs. Mannix have arrived at the Rhuddlans cottage which they have rented for the summer.

—In the windows of the Newport Hospital Nurses' Home this morning were displayed many flowers, offerings made to the nurses by their friends Thursday evening for the graduation.

—Mr. William Roderick Sherman, son of Dr. and Mrs. William S. Sherman, who was graduated from Clark College this month, has been appointed assistant instructor in history there for next year.

—The members of Palestine Temple of Shriners had their annual June outing Thursday. A sail on the bay included a stop at Rocky Point for dinner and later a landing at Fort Greble, where there were sports and a luncheon.

—Mrs. Julius Burdick has charge of the play to be given next Tuesday evening by the sewing school of St. John's Church, entitled "Cinderella in Flower Land", for the benefit of the choir fund. Miss Marion Leary will be Cinderella, and a feature will be the Flower Chorus by the young people of the sewing school. Dancing will follow the play.

—A series of base ball games is to be played by the nine companies in the apprentice regiment at the Naval Training Station, each team to play once with every other. The winner of the majority of games scheduled will be presented with a cup given by the Training Station Athletic League. The games will be played on Fridays, beginning this afternoon and continuing through July and August.

CONGRESSIONAL WORK.

President Wilson Insists on Continued Action During the Hot Weather.

Pushing Currency Legislation—Turning the Tables on Payne—Marshall's Rulings.

[Washington correspondence of The News.]

WASHINGTON, June 26.—President Wilson has been unable to see what the hot weather has to do with Congressional work. That is, he doesn't see why the fact that hot weather prevails in Washington should prevent needed currency legislation. "There seems to be no reason why physical discomforts should stop Congress from doing its duty" is the way he puts it to the men who have made that excuse.

A year ago it was very hot in Baltimore, but the Democrats in national convention declared that the country would be "freed from panics and consequent unemployment and business depression by such a systematic revision of our banking laws as will render temporary relief in localities where such relief is needed, with protection from or domination by what is known as the money trust."

Like many platform declarations, the words quoted are not very definite, but indicate a necessity for legislation. The real positive declaration establishment of a central bank. Perhaps the real differences between the so-called Aldrich plan and that worked out by the party in power will not be so very great when action is taken.

But, no matter what indirection may be found in the platform, the intent was to show that present banking laws were inadequate and that they should be amended. To that promise the President intends to hold his party, just as he held it in regard to tariff legislation. He will have to be "shown" more reasons for abandoning currency legislation than have been so far presented if he consents that the session adjourn without action.

Congressman Sereno Payne of New York, during his long service in Congress, has been much of the time in the majority and most of the time he has been one of the five men who ran the House. So when he makes frantic appeals for rights of the minority, for so many years ignored by himself and fellow Republicans, it excites a loud guffaw. Over something of little importance the other day Payne said: "What can a poor minority member do? He is not a member of the Democratic caucus, and he cannot protest there."

To which John Fitzgerald replied, "The members of the poor minority can properly spend their time in offering thanks to Divine Providence that the people in their supreme wisdom had placed the government in the hands of the Democratic party."

When Vice President Marshall has made rulings in the Senate and subsequent developments show that he may have been wrong he withdraws all rulings and starts over again. "Had I been advised of all the facts," he said one day, "I would have made a different ruling. Not being a base ball umpire, but simply desiring to rule correctly, I believe I will withdraw all former rulings and hold that the amendment is not in order."

At another time the question of reading petitions and memorials was raised, Senator Jones with his filibuster making the objection. One of the parliamentary sharps who advises the Vice President handed Marshall a ruling made back in 1893, when a filibuster was in progress. "I find that Vice President Stevenson once held that reading of these papers was not in order," he said. "Having great respect for that distinguished Vice President, I will follow his ruling."

Senator Fall of New Mexico took occasion in the Senate recently to acknowledge the friendship and support of Senator Gallinger for Western states and Western interests. "We of the Southwest," said Fall, "know that the New Hampshire Senator has always been and is now one of our good friends, although from the East." And that is true. There has never been a proposition presented to the Senate which will aid the West that has not received the hearty support of Senator Gallinger. Long before they were admitted as states Senator Gallinger was one of the supporters of the statehood movement.

The new ambassador to Italy is an author of note, a Virginia gentleman, a clubman and yet one of the most unassuming men one could meet anywhere. To his friends he is "Tom Nelson Page." He is a member of the most exclusive clubs, yet he is just as much at home in the Press Club as anywhere else and frequents that modest headquarters as much as he does other resorts. Every newspaper man in Washington was glad to see Tom Nelson Page land that job at Rome.

Arthur W. Dunn.

SOME TALENTED GIRLS.

[Philadelphia North American.]

There is no necessity for hysterics because the Wilson girls know how to "fix over" their own clothes. They are not the only young women in the country who are able to give the dressmaker a lift and save money for the head of the house. You'd be surprised at the many well-dressed women and girls who whack out their own garments on the sewing machine. If you could only look behind the scenes. Yes, it is a pet little potboiler of the jokesmiths that girls are willing to pump the player-piano or paddle a canoe by the hour while mother does the work, but in most cases real life is different. How many girls do you know who are willing to shift all the burden on the housemother?

WINS BY HEAVY HITTING.

String of Victories for One Hundred and Seventeenth Still Unbroken.

The One Hundred and Seventeenth company has still an unbroken string of victories in the Post League series of base ball games at Fort Adams, defeating Thursday the Ninety-seventh company, 16 to 3. They won by heavy hitting, making 17 with a total of 22 bases. Marcavitch, who pitched the greater part of the game, struck out 11 and allowed only seven hits. Haas and Jones did the best batting. The score was as follows:

One Hundred and Seventeenth.

	a.b.	h.	t.b.	o.	a.	e.
Mullaney, l. f., c.	5	2	2	4	1	0
Mountford, 1b.	5	2	2	3	0	1
Haas, c.	6	3	6	12	0	1
Jones, s. s., p.	5	3	3	2	2	1
Andrews, r. f.	5	3	5	0	0	0
Stewart, 3b.	3	1	1	1	2	1
Shields, 2b.	3	0	0	3	2	1
Horner, c. f.	4	2	2	0	0	0
Marcavitch, p., s. s.	4	1	1	2	1	0
Zitek, l. f.	0	0	0	0	0	0
Totals	40	17	22	27	8	5

Ninety-Seventh.

	a.b.	h.	t.b.	o.	a.	e.
Tynan, l. f.	4	0	0	1	0	1
McBride, c. f.	4	0	0	1	0	2
Farley, 1b.	5	2	3	7	1	0
Chapman, c.	5	0	0	5	3	1
Mahon, s. s.	5	2	2	1	3	3
Maynard, p., 3b.	3	1	1	3	4	1
Hoyt, r. f.	5	2	2	1	0	0
Robinson, 2b.	4	1	1	4	1	1
Graham, 3b., p.	4	0	0	1	3	1
Totals	39	8	0	21	15	10

Innings	1	2	3	4	5	6	7	8	9	
117th Co.	3	3	1	4	0	3	2	0	0	—16
97th Co.	0	0	0	0	0	0	1	2	0	— 3

Sacrifice hits—Mountford, Stewart, Marcavitch. Two-base hits—Haas; Farley. Three-base hits—Haas, Andrews. Stolen bases—Andrews 2, Mullany, Haas, Horner, Mountford. Struck out—By Marcavitch, 11; by Jones 2, by Maynard 1; by Graham 3. Base on balls—By Marcavitch, 3; by Maynard 1; by Graham 3. Hits-Off Maynard, 3 in one innings; off Graham 11 in eight innings; off Marcavitch, 7 in eight innings; off Jones, 1 in one inning. Wild pitch—Marcavitch. Hit by pitcher—By Marcavitch, McBride. Passed balls—Chapman 4. Umpire—Greathouse.

The standing in the Post League is as follows:

Team.	Won.	Lost.	Per Cent.
117th	7	0	1.000
102nd	4	3	.571
130th	3	3	.500
97th	2	6	.250
129th	1	5	.167

BASE BALL.

National League.

At New York—New York 5, Boston 4; New York 11, Boston 3.

At Philadelphia—Brooklyn 5, Philadelphia 2; Brooklyn 4, Philadelphia 2.

At St. Louis—St. Louis 6, Pittsburgh 4.

At Cincinnati—Cincinnati 6, Pittsburgh 3.

American League.

At Washington—Philadelphia 11, Washington 2; Philadelphia 10, Washington 3.

At Detroit—St. Louis 7, Detroit 6.

International League.

At Providence—Toronto 7, Providence 6.

At Jersey City—Rochester 12, Jersey City 4.

At Newark—Newark 6, Montreal 6.

At Baltimore—Baltimore 5, Buffalo 2.

New England League.

At Fall River—Lawrence 5, Fall River 2.

At New Bedford—New Bedford 4, Lowell 1.

At Brockton—Portland 7, Brockton 2.

At Lynn—Worcester 2, Lynn 1.

ZU ZU

The freshest, spiciest ginger snap that ever popped out of an oven or satisfied a hunger.

NATIONAL BISCUIT COMPANY

5¢

A fine chance for youths to pick some unusual values.

I'm carrying a stock of youths' suits that I feel quite proud of.

Suits designed primarily for young men, though plenty of the older men may wear them—they've all the latest points of style without any "freakish" features.

At $13, $20 and $22.

Here's a good word for the boys, too.

Boys' Norfolks, at $9 and $12.

Open Monday, Wednesday and Saturday evenings.

JAMES P. TAYLOR,
139 Thames Street.

"Meet Me at Barney's"

The New Newport Souvenir Song

Whose words describe Newport's summer life and scenes

"Down in Dear Old Newport Town"

The chorus is irresistible—you'll want to hear it again and again.

A fine picture of the new beach is on the cover—a Newport song and picture—a real souvenir.

Why not stop in and get copies to mail to your friends out of town?

New Victor Records For July On Sale the 28th.

Barney's MUSIC STORE

The Superior Qualities of

Baker Electrics

QUALITY SERVICE

Are very marked in the new roadster.

Make appointments for demonstration now.

Models—Roadsters, Victorias, Coupes, Broughams.

K. BOSTEL, Rhode Island Agent,
19-21 EAST BOWERY STREET.

Tel. 195 ,2146. Cars for rent.

LAWTON'S STABLE
—AND—
CARRIAGE REPOSITORY

Horses and Carriages of all kinds to let by drive, day or month.

Seventy-five new and second-hand carriages for sale at all times.

Cor. Touro and Spring Sts.

FOR SALE.

Shingles, Laths,
Compo Board,
Lattice, Pickets,
Fence Boards.

R. W. Curry,
General Contractor,
41 CHAPEL STREET.
Tel. 893.

Keep the Flies Out.

Adjustable Window Screens 25c, 30c and 35c each.
Screen Doors from $1.25 to $2.15.

Use the Bronze Wire Cloth for your windows and doors, the kind that will last, does not rust or corrode. We also have the Black and Rust-proof Wire Cloth.

S. W. Coggeshall, 201 Thames St.

HOTELS AND RESTAURANTS.

PERRY HOUSE.
European Plan Only.

—Restaurant Strictly First Class.—
Open from 6 A. M. to 11 P. M.

DWYER & PURCELL
Proprietors.

AQUIDNECK HOTEL,
AMERICAN PLAN.
Large Airy Well Furnished Rooms With Private Bath,
OPEN FOR SEASON JUNE 15.
P. H. HORGAN, Mgr.

GRAY LEDGE TEA HOUSE,
Beaver Tail, Jamestown, R. I.

Mrs. S. B. P. Snell has opened Grey Ledge for the season. Luncheons, Afternoon Teas, Dinners, etc. Dining rooms for private parties. Orders may be given in advance by phone. Garage and stable. Phone 7106 Jamestown.

NEW CLIFFS HOTEL
AND COTTAGES,
Newport, R. I.
J. V. JORDAN, Manager.

Lyman's
Ye Sakonnet Inn,
Sakonnet, R. I.

The finest run out of Newport. Lobster, Fish, Chicken, Duck. Dinners. Table de'Hote and a la carte, at all times.

Afternoon Teas, Toast, Cakes A Specialty.

State Road to the Inn.

Thomas H. Lyman, Caterer.
Phone 8029, 3 Sakonnet.

THE CLIFTON HOUSE.
AMERICAN and EUROPEAN PLAN.
115 Bellevue Ave., Newport, R. I.
3 Minutes from Casino, 10 Minutes from Beach.
Permanent and Transient Guests.
All Home-Cooking. Private Dining Rooms. Telephone 9306
For Rates Apply to C. O. Bergkunen.

OCEAN STEAMSHIPS

ANCHOR LINE
New Twin-Screw Steamships "Cameronia," "California," "Caledonia" and "Columbia."
Sailing from New York every Saturday
GLASGOW Via Moville LONDONDERRY.
FIRST CABIN, $70 AND $75
SECOND CABIN, $50 AND UPWARD.
THIRD CLASS, $32.50.
For Book of Tours, Rates, etc., apply to HENDERSON BROTHERS, Gen'l Agents, 17 and 19 Broadway, New York or J. J. Greene, 212 Thames St., Newport.

BLACKHEADS AND BOILS ON FACE

And Sides of Neck. Suffered Pain and Loss of Sleep. Started with Pimples. Face Disfigured. Cuticura Soap and Ointment Cured.

418 East 73d St., New York, N. Y.—"Cuticura Soap and Ointment cured me of blackheads and boils from which I suffered pain and loss of sleep for more than a year. The trouble first started with pimples which I thought would go away, but later I had my face and the sides of my neck full of blackheads and boils which disfigured my face. I was ashamed to go out of the house. I tried everything recommended, but without doing me any good until I started to use Cuticura Soap and Ointment. They relieved me of the pain and gave me a peaceful night. After using Cuticura Soap and Ointment for two weeks I was cured." (Signed) J. F. Ponsajd, Mar. 24, 1912.

Baby Had Irritating Breaking Out.

46 W. 69th St., New York City.—"My baby was taken with an irritating breaking out on his face. As he always scratched, the sores would fester and finally oozed out pus which made more sores. This made him cross and ugly. I purchased the Cuticura Soap and Cuticura Ointment. In three months his face was completely cured." (Signed) J. H. Johnson, Dec. 21, 1911.

Cuticura Soap and Cuticura Ointment are sold throughout the world. Liberal sample of each mailed free, with 32-p. Skin Book. Address post-card "Cuticura, Dept. T, Boston."

Tender-faced men should use Cuticura Soap Shaving Stick, 25c. Sample free.

Whittemore's Shoe Polishes

FINEST QUALITY LARGEST VARIETY

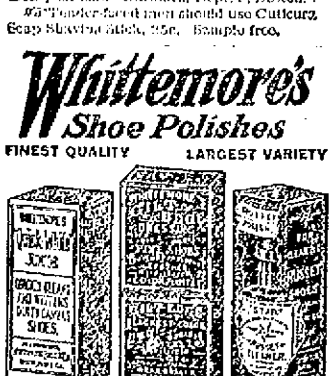

"GILT EDGE" the only ladies' shoe dressing that positively contains Oil. Blacks and Polishes ladies' and children's boots and shoes, shines without rubbing, 25c. "FRENCH GLOSS," 10c.

"STAR" combination for cleaning and polishing all kinds of russet or tan shoes, 10c. "DANDY" size, 25c.

"QUICK WHITE" (in liquid form with sponge) quickly cleans and whitens dirty canvas shoes. 10c. & 25c.

"ALBO" cleans and whitens BUCK, NUBUCK, SUEDE, and CANVAS SHOES. In round white cakes packed in zinc boxes, with sponge, 10c. In handsome, large aluminum boxes, with sponge, 25c.

If your dealer does not keep the kind you want, send us the price in stamps for full size package, charges paid.

WHITTEMORE BROS. & CO.,
20-26 Albany Street, Cambridge, Mass.
The Oldest and Largest Manufacturers of Shoe Polishes in the World.

Nicol Building & Realty Co.,
GENERAL CONTRACTORS,

Attend promptly to all jobbing. As strike is over, bring in your plans and let us give you figures on what work you may have. Residence and shop 25 Newport avenue. Tel. 1641.

TRAVELLERS' DIRECTORY.

THE NEW ENGLAND STEAMSHIP CO.
TO NEW YORK.

Fall River Line.
STEAMERS
COMMONWEALTH and PRISCILLA.

Lv. Long Wharf, Newport, daily except Sundays at 9:30 P. M., Sundays at 10 P. M., due New York 7:00 A. M.

Meal service a la carte, Orchestra on each.

Wickford Line.
STEAMER GENERAL.
LV. NEWPORT, LONG WHARF.
(Week Days Only.)

Lv. Newport. (Long wh)	Due, New York, (G.C.Ter)	Lv. New York, (G.C.Ter)	Due Newport (Longwh)
7:10	1:52		
10:00 a.m.	1:00 p.m.	12:00 n't	7:05 a.m. 8:15
1:05 p.m.	7:00 p.m.	4:15 a.m.	12:40 noon
4:05 p.m.	11:00 p.m.	10:02 a.m.	3:55 p.m.
7:15 p.m.	2:205 a.m.	1:02 p.m.	6:46 p.m.
Har. River Sta.N.Y.		6:33 p.m.	10:45 p.m.

(SUNDAYS ONLY.)

11:05 p. m.	12:00 noon		7:00 a. m.

BLOCK ISLAND
—AND—
PROVIDENCE.
STEAMER NEW SHOREHAM.
DAILY

Meal Service a la Carte.
Leave Long Wharf, Newport, 11:15 A. M., due Block Island 1:15 p. m.; lv. Block Island 3:30 p. m., lv. Newport 5:30 p. m., due Providence 7:15 p. m.

Tickets, etc., at City ticket office, 228 Thames St., and at Wharf Office, O. C. Gardner, Agent, Newport, R. I.

SHORT LINE
—TO—
PROVIDENCE
VIA
NEWPORT & PROVIDENCE RAILWAY
In Effect May 25, 1913.

A car will leave Washington Square Week Days at 7:40 a. m., making a close connection through to Providence by the way of Bristol, arriving at Union Station, Providence, at 9:30 a. m. The other trips through the day will remain the same, leaving Newport at 50 minutes past the hour until 8:50 p. m. SUNDAYS connecting through to Providence leaving Newport 8:00, 9:00, 9:30 A. M. then each half hour until 9:00 and 10:00 P. M.

G. M. TOWLE, Supt.

COMMENCING
Monday, June 23,
YACHT ORIOLE

Will leave Commercial wharf every day 8:30, 12 and 5 P. M.

Returning will leave Tucker's wharf, Narragansett Pier, 10 A. M., 2:30 and 6 P. M.

Fare one way 75c Round trip $1.25.
Manager's Phone 2956.
Baggage charged for.

JAMESTOWN & NEWPORT FERRY CO.
Steamer Beaver Tail or Conanicut.

Leave Newport for Jamestown and Saunderstown a c 6.30, a 7.30, a 8.50, mail, 9.50, a 10.50 mail, a 11.50 a. m., 12.50 a 1.50 mail, a 2.50, a 4.10, a h 5.10 mail, 6.10, c 7.30, f d 9.10, d 11.00 p. m.

Leave Jamestown for Newport—c 6.00, 7.00, 8.20 mail, 9.20, 10.20, 11.20 mail a. m., 12.20, 1.20, 2.20 mail, 3.40, 4.40, 5.40 mail, c 7.00, f d 8.20, d 9.40 p. m.

Steamer Narragansett or J. A. Saunders.

Leave West Jamestown for Saunderstown—a c 7.10, a 8.10, a 9.30, a 11.30 a. m., a 12.30, a 2.30, a 3.30, a 4.00, a 5.50 p. m.

Leave Saunderstown for West Jamestown—c 7.40, 8.40, 9.50, 11.50 a. m., 12.55 2.50, 3.50 e 5.10, 6.20 p. m.

a Connects to Saunderstown.
h Last trip to Saunderstown.
c Omitted Sundays.
d Saturday nights only.
f On and after June 1st.
e Last trip through to Newport Sundays.

Prov. Fall River & Newport S. B. Co.
Str. Leaves Newport PROVIDENCE
Week days 7:05 a. m., 5:15 p. m. Returning leave Providence 9:29 a. m., 5 p. m. Sundays 8:05 a. m., 5:45 p. m., leave Providence 10 a. m., 7 p. m. For Block Island week days 11:30 a. m., return 3:15 p. m., Sundays 11:30 a. m., return 3:45 p. m. The first A. M. boat from Newport and last P. M. boat from Providence stops at Prudence daily. Conanicut Park week days only.

Subject to change without notice.
H. E. WINDSOR, Supt.

THE
MUENCHINGER-KING HOTEL
BELLEVUE AVENUE.

Prepared Mortar.

KEYSTONE prepared mortar, both sanded and unsanded, always in stock.

HYDRATED LIME
For finishing.

KEYSTONE Calcined Plaster.

JOHN M. FRIEND
Masons' Supplies, Drain and Sewer Pipe.
108 Third St. Tel. 311.

AS MAN AND STATESMAN.

[Continued from Tenth Page.]

give to his city the best there is in him. No one knows him but with reverence, respect and affection.

Mayor MacLeod.

Mayor MacLeod spoke in behalf of the city. He said Senator Wetmore had but to look about the room to see that the gathering was not the assembling of a small group of men. This reception and dinner is the recognition by all classes of the work he has done for the city. There are hundreds of things which he has done, but only those most interested and most vitally affected know of them. It is these unostentatious things which have endeared him to the people of Newport. In his public life he has never consulted his own convenience, but always what would help his constituents. Very few men have the knack of doing big things and not making a display of them. Senator Wetmore is an artist at this.

Everywhere about Newport are evidences of what he has done. The enlarged fortifications, the expansion of the naval stations, the building of the Army and Navy Young Men's Christian Association building, the large number of citizens employed at the government works, the new postoffice and the enlarged Government Landing are but a part. He and his family have been prominent workers in the Newport Hospital, the Charity Organization Society, the Cottage Industries, the Tuberculosis Society and other movements for the betterment of humanity. These and similar works are the real cause for the reception and the universal respect which is shown Mr. Wetmore.

He has been an inspiration and an example to all toward a high plane of living. His has been a useful, fruitful and well spent life, and Newport has been fortunate in sharing bountifully in the fruits of such a life.

General Wilson.

General Charles A. Wilson, a member of Mr. Wetmore's staff while the latter was governor, spoke in a reminiscent vein of his knowledge of what Mr. Wetmore had done for Rhode Island. His remarks were filled with personal allusions which showed what sort of a man Mr. Wetmore is and how he has always worked for others. This meeting, General Wilson said, is unusual in that we are honoring a man while living for what he has done. The time to honor a man is while he is living and when he can hear from those who have lived with him the things we know are true.

District Attorney Stiness.

United States District Attorney Walter R. Stiness spoke briefly of his personal acquaintance with Senator Wetmore and his own efforts to secure the latter's re-election in the famous contest a few years ago, when the General Assembly balloted through an entire session without result. The town of Warwick, which he had represented in the legislature, was always friendly to the Senator and always gave him loyal support, and he was glad of the opportunity to tell the people of Newport how much those in his own town think of Senator Wetmore.

The best was reserved until the last and when Colonel Sheffield announced Senator Wetmore, whom "no man can introduce to this audience" the entire assemblage cheered and remained standing for a considerable time, until Mr. Wetmore began speaking. Senator Wetmore's address, which was listened to with close interest, was as follows:

Senator Wetmore.

Mr. Chairman and Friends:—It is quite impossible for me to adequately express my appreciation of your good will in tendering me this reception and dinner on my retirement from public office; but, believe me, this home greeting is deeply appreciated, and I ask you to accept my heartfelt thanks. I trust in the future I may be able, in a measure, by interest in home affairs to continue to deserve your confidence.

If in the past 18 years you think my service in the Senate has been in some degree of advantage to Newport, the state and our country, I sincerely thank you for so considering it.

This is not the occasion to say anything along political lines, for no doubt there are friends here who hold different views from me in those matters. With this in mind, and as the words of your chairman relate rather to the past, it occurs to me one's thoughts may be properly directed to the future, and I therefore ask you to bear with me while I indulge in a little home talk.

Newport should in fact, and not in name, be the superior of other places, not only as a summer resort, but also as a winter residence. To accomplish this we should have before us a well considered and definite plan as a base line to work on, so that whatever is to be done will be well done, in a systematic way, with the result that there will be little to be regretted afterwards or to be undone. Of course everything planned cannot be carried out at once. The things most necessary should be dealt with at first, keeping in view always the carrying out o fall in the end. Do not go forward too fast, and involve us in too great financial obligations, for I do not think any of us wishes a debt-ridden city.

Aside, however, from any plan, I may mention two things which are fundamental, in my opinion—roads and trees.

Our roads should be not only of the best construction and material, but when built it is vital to have them kept in thorough repair at all times.

On every road and street of Newport there should be trees of varieties suited to their location and our climate—the trees well selected specimens, properly planted, with plenty of good soil, and protected by boxes or guards to prevent injury and insure growth. After being planted and protected in this way they should be regularly looked after in order that they may be kept symmetrical and not become misshapen.

To appreciate the importance and values of trees one should go to Washington. The marvelous growth of her trees in great measure is due to their being well selected and planted, and then protected and looked after. Had trees been properly planted on all the roads of the island 50 or 60 years ago, and carefully looked after, the values of land on the island would be largely in excess of what they are today.

I firmly believe good roads and beautiful trees are our best assets.

Let me briefly outline some things which occur to me, which I think ought to be done, not at the same time for reasons already given, but in a considered and selected order.

Market square is the best, most central and least objectionable site for a police station. If I had its location there I would tear down the old station, purchase the land in the rear belonging to the Jamestown Ferry Company, and on the enlarged site erect an adequate building, which, surrounded on all four sides by open spaces would afford better light, better ventilation and better sanitary conditions than if built either on the south or north side of the square, hemmed in between, and perhaps touching, other buildings. Such a structure as I have indicated would also be more sightly from an architectural point of view, and the cost of land and building together less than the same total on either of the other suggested sites on the square. If, however, one of these other sites is selected, the city should see to it that the Jamestown Ferry Company donates its land adjoining on the west of the police station, and have the two sites laid out as an open space or small park, making an attractive entrance to Newport to those going to and from over the ferry.

With the extension of the trolley from Spring street to Harrison avenue, very desirable on account of the increased population in that section of the city, there is now no sufficiently direct approach free of the trolley from Bellevue to Wellington and Harrison avenues, except Narragansett avenue, and here a proper approach has almost been made possible by the generous gift of a number of our citizens. It is therefore a great pity that the short distance on Narragansett avenue west of Thames street up to this parkway should not have the same width and dignity as Narragansett avenue to the east of Thames street.

There are a number of sharp corners going from Bellevue avenue around the Ocean drive and the return by Harrison and Wellington avenues, very dangerous in these days of automobile and automobile speeding. An appeal to the owners of the properties where these exist might reduce their number.

Ought we not to have a law or city ordinance that, whenever a building on Thames street is re-built or erected, it should be put back so many feet from its present line, and thus in the end, slowly but surely, accomplish the widening of the street.

The public parks of Newport have been almost altogether the gift of individuals to the city, such as Touro, Morton and Wellington parks, and another very recently made, the gift of George Gordon King of his family homestead, on which there are beautiful trees. We should certainly show our appreciation of this last gift, by seeing that it is kept up in the best possible manner.

A short time ago I noticed a suggestion in some newspaper that the fence around King park should be taken down, and a low wall of some sort put in its place. I would like to suggest it is almost the universal practice of today to remove all walls and fences from parks thus leaving an unobstructed view from without, and to have them abundantly lighted to prevent injury to trees and shrubs, and insure good conduct on the part of those using them.

The stranger gets his first view and impression of "Famous Newport" on alighting from the train, and was there ever a more disreputable railroad station, with surroundings less attractive to look upon? I am glad to learn that the matter of a new station is now in the hands of an energetic committee, who have assurances of a speedy and satisfactory conclusion of their efforts. The railroad approach to Newport is vital, and should be carefully planned and laid out. The gateway to the city ought to be its most attractive feature.

The Long Wharf promenade overlooking the harbor ought to be continued eastward to Thames street. The small frame buildings fronting on the south side of the roadway swept away, and the southern curb of the roadway made to align with the curb at the southeast corner of Touro and Thames streets.

I hope you will pardon me when I say I greatly regret the recent action of the Representative Council in permitting the extension of the trolley sidings along the greater length of Bath road, thus increasing the danger of those going over the road to the beach in horse-drawn vehicles, and safe only to automobiles.

I will give you the exact layout of Bath road as it is to be. Opposite the Middleton estate, from curb to curb, the roadway is 25 feet and 11 inches, made up as follows: A space of two feet from the south curb, 5 feet between the south rails, then a space of 4 feet 9 inches, followed by 5 feet between the north rails, and finally a space of 9 feet 2 inches left for vehicles to pass to and fro. This is most dangerous and almost prohibitive to its use by vehicles for those living to the south of Bath road—those living north of Bath road, however, have other roads of approach to the beach. The present layout is considered by many as amounting to almost a confiscation of the property abutting on the road.

To me the only good thing about this whole matter is that it will hasten the widening of Bath road. The beach should have a wide, dignified and safe approach, so that those walking, driving, riding, automobiling or in the trolleys should be able to get there without interfering with one another.

Mrs. Rives's gift of a year or more ago moved in the right direction. With the width suggested by her a beautiful avenue is possible, extending to the Middletown line, and would afford the public wide sidewalks, two roadways and ample space for double trolley tracks. I was so taken with Mrs. Rives's gift to the city that I purchased the Ladd property to prevent its sub-division, also with a view of uniting with other owners on the road in offering a similar strip to the city.

That part of this parkway back of the beach could be laid out, planted and made very attractive.

Given the naval hospital on its present location, I have never believed that any public road should pass between it and the water, interfering with its privacy and usefulness, and also that any extension of Washington street, leading to the Naval Training Station, should be along Third street, much widened, or by a new street to the east of Third street.

A naval base will surely come to Narragansett bay through its own natural and unique advantages—advantages recognized for nearly a century by naval boards and commissions as well as naval officers, but will not come by the doing away of the navy yards at Portsmouth, Boston and Brooklyn, N. Y., the proceeds of their sale to be applied to Narragansett bay. You will wait until doomsday before Massachusetts and New York will give up their navy yards.

As Newporters, let us all work together to make ours the healthiest, most attractive and popular city in the country.

Notes.

After the address the assemblage broke up without formality and all went out on the board walk, to take a look at the fireworks which the Beach Association had arranged in honor of Senator Wetmore. As it was near midnight, the party soon found its way to the cars on the way home.

During the dinner the Mandolin Club, under the leadership of Mr. Lotter, played a program of almost uninterrupted music, which was frequently applauded.

Practically all remained to the end, except those who came from out on the island and had to leave early to catch the last car out of the city. A number from Jamestown came over in a special launch and remained to the close. A few women came in for the speaking, including Miss Maude K. Wetmore, Mrs. Harold Brown and Miss Theodora Taylor. The young women waiters, who had done valiant service during the dinner, remained during the speaking and were interested listeners to the addresses.

PRESENTED TO MOOSE.

Lands' End Lodge Receives Cup Won by Drill Squad at Crescent Park.

At the meeting of the Land's End Lodge of Moose Thursday evening Drill Master Rathcamp presented the cup which the drill squad won at the recent meet at Crescent Park. Dictator Thompson received the trophy in the name of the lodge and thanked the squad for the hard work it had done in preparing for the contest. The cash prize which went with the cup has not been heard from as yet.

The officials of the lodge have taken up the matter of the robbery from which some of the drill squad suffered, and besides reporting the matter to the East Providence police have corresponded with the proprietor of the hotel. The latter has met the situation gracefully and promised that he will do what is right if the police fail to secure the stolen clothes and other articles.

THE MT. OLIVET CHURCH CELEBRATION.

The musical entertainment and social given Thursday evening at the Mt. Olivet Baptist Church to celebrate the completion of the new dining room in the basement was attended by about 200 members and friends. The program included selections by the choir, organ solo by Mrs. E. West, soprano solo by Miss A. Jordan of New York, and a solo, "To Have, To Hold, To Love" by Mrs. James Barley. The chorus numbers were "Invocation" and "Be Thou Exalted." After the musicale refreshments were served in the dining room and a social time had.

BOLLING GOES TO JAIL.

Unable to Furnish Bail on Manslaughter Charge—Immigrants Robbed.

Thursday afternoon William J. Bolling was arraigned at the police station on a warrant charging manslaughter in causing the death of Claudiana C. Peck. He pleaded not guilty and bail was fixed at $5,000. In default he was sent to jail. The first warrant, charging assault with a dangerous weapon was withdrawn.

John Lost, who had been discharged at the Training Station on the expiration of his enlistment fell into trouble soon after. With two others he was passing the cherry tree of J. R. Chase on Tilley avenue. The cherries were too much for him, and in trying to pick some he became mixed up with a hedge. When Mr. Chase, who had an idea that because he owned the tree he also owned the cherries, came out and remonstrated with Lost the latter punched him in the eye. Then Chase had recourse to the majesty of the law and Officers Eckhardt and Watson corralled Lost, who said Chase started the trouble by kicking him in the leg. However, he had closed Chase's eye and the court said $15 and costs, $17.60 in all, and he paid. $17.60 in cash would have bought a lot of cherries, and Chase would not have had any black eye.

MRS. CLAUDIANA C. PECK.
Woman for whose death W. J. Bolling is held on a charge of manslaughter.

When steamer Commonwealth landed here this morning from New York Captain Appleby turned over to the local police one Thomas P. Roth of Brooklyn, aged about 19, charged with robbing immigrants on the boat. The report showed that when the steward watchman went about this morning, before the boat had reached Castle Hill, to collect 50 cents from the immigrants he was told by one who could talk English that a man claiming to be the boss had already collected 50 cents, and had besides robbed three of the immigrants. Roth was pointed out as the guilty one. He was arraigned in court this morning and pleaded guilty to three charges of larceny from immigrants, one of $42.60, one of $16.35 and one of $21. He was fined $25 and costs on one $20 and costs on another, and on the third sentenced to 30 days in Providence County jail. When searched at the station he had $50 in bills stowed away in the sole of one of his stockings.

Inspector Tobin Thursday picked up Clarence B. Hemstreet, for whom the police have been looking for some time. He pleaded guilty to two charges of larceny of clothing and was sentenced to the Providence County jail for 30 days.

MIDDLETOWN.

Aquidneck Grange's June Meeting a Musicale and Strawberry Festival.

[Regular correspondence of the News.]

The closing June meeting of Aquidneck Grange, held at the town hall Thursday evening, was devoted to the annual strawberry festival. A short business session was conducted by Worthy Master Mrs. May Chase Spooner and the lecturer's hour being opened to the public, under the direction of Mr. George Sisson, the following program was presented:

Vocal solo, Mr. Benjamin W. H. Peckham, Jr., "I hear You calling me," Mrs. Peckham acting as accompanist; encore, "My Rosary;" Mr. Fred P. Webber gave a reading by Sam Walter Foss, entitled "Tom and Bill," and after a brief recognition declined further encores. Two piano numbers followed, "The dying Poet" by Gottschalk, and "Memories of Home," F. Gutmann, by Miss Marie Vanicek. In conclusion Mrs. Harry E. Peckham gave a group of three songs by MacDowell—"My Rifle Love," "Ah, 'Tis a Dream," and "When Love is gone."

At the close of the musicale the supper tables were arranged and the feast committee served strawberries and cream, rolls, cake and coffee, 57 being seated at the first tables. The berries, which were furnished by a Granger, were pronounced by specialty fine flavor.

A charming rose effect was secured by placing the flowers and buds in strand effect upon the officers' tables. The piano was banked in honeysuckle, which was also used in combination with roses on the supper tables.

Later there was dancing. Misses Marie Vanicek, Agnes Murphy and Winifrebell Peckham assisting at the piano. Guests were present from Nanaquaket and Portsmouth Granges. The July meeting will be a patriotic observance.

The Peabody School closed its extra week today, the time having been made up for a week out in May, when Miss Flora L. Phinney, the teacher, was in New Bedford with her sister, who was ill. A picnic was held in the school yard this afternoon. As Miss Phinney has accepted the principalship of the Bridgeport school, Tiverton, today will complete her three years as a teacher in this town.

Miss Anna H. Barton of the Witherbee School has accepted a position in a graded grammar school at Warren, and her sister, Miss Ruth Barton, assistant at the Oliphant in the primary department, has also resigned and expects to enter Pembroke College another year. The Misses Barton have been here two years.

The tea to be given for the benefit of the St. Mary's choir fund is to be held with Miss Emma Chase, Mitchell's road, and not Miss Anna Chase of Chaseville, as at first previously stated.

Notice.

New mill to be in full operation very soon.

New Office at 137 BELLEVUE AVENUE wherein I am prepared to receive orders for all work in my line.

WHY NOT TRADE AT HOME?

M. A. McCormick.

Tel. 1130.

BLUE CRUSHED STONE

Screened to size, Contractors for macadam roads and driveways. Path dressing a specialty. Steam roller for rent.

PECKHAM BROS. & CO.,

Tel. 2143. P. O. Address Newport, R. I.

Gotham Boarding Stables,

D. MANNING, Manager.

Monthly turnouts a specialty. Horses to rent by hour, day, week or month.

WEAVER AVE. TEL. 2721.

GROCERIES AND PROVISIONS. GROCERIES AND PROVISIONS.

THE POSTOFFICE SQUARE MARKET.

"The Store That Satisfies."

FOR SATURDAY.

Fresh Fowl	22c lb
Island Fowl	25c lb
Island Chickens	28c lb
Small Fresh Pork	17c lb
Island Fresh Shoulders	16c lb
Rib Beef to Roast	18c, 20c, 22c lb

Turkeys, Capons and Ducks, Fresh Vegetables and Fruits.

W. C. SCOTT, Phone 543

Still They Go Down.

FANCY NEW POTATOES

35c Per Peck,

$1.30 Per Bushel.

FANCY OLD POTATOES

Hard and Firm from State of Maine.

20c Peck,

75c Bushel.

—AT—

EDDY'S,

WHERE YOU ALWAYS GET GOOD BUTTER.

GROCERIES AND PROVISIONS.

Butter.

The best Creamery Butter that money can buy, 34c a pound, 3 pounds for $1.00.

Flour.

Homestead Brand XXXX Bread Flour, 70c a bag.

Tea.

Mayflower Chop Formosa Tea, superior quality. If you paid a dollar a pound the chances are you would not get better, 50c a pound, 2 1-2 pounds for $1.00.

Potatoes.

Potatoes are lower. We quote fancy New Potatoes 35c a peck. Extra nice Old Potatoes, smooth and firm, 20c a peck, 70c a bushel.

—AT—

The Boston Grocery,

The Pure Food Store.

O. F. WILCOX, Prop.

GREEN PEAS.

FRENCH ENDIVE,
ARTICHOKES,
HOTHOUSE MUSHROOMS
ASPARAGUS.

—AT THE—

SEA SIDE MARKET.

EDGEWORTH BREAD THE BEST MADE

If your Grocer does not handle it advise the Newport Bakery, Tel. 8978, they will see that he is supplied daily.

Save the Coupons. They have a positive value.

Newport Bakery, 96 Thames St.

GROCERIES AND PROVISIONS.

SWORDFISH

NATIVE BLUEFISH,
Native Weak Fish,
Large Mackerel and
Little Mackerel.

BROADWAY CASH FISH MARKET,

C. A. EASTERBROOKS, Prop'r.

Santos Coffee	25c lb
Ocean House Coffee	30c lb
Superb Java and Mocha	35c
Mandheling Java	40c lb

Teas of all kinds and grades.

J. H. BRIERLEY,

477 THAMES STREET.

Something New.

The Phoenix Metal Tile

For bathroom, kitchen, pantry, etc. Suitable for any room where absolute cleanliness is a desideratum. Will not crack, peel or warp and is guaranteed to be rust proof. Costs but a trifle more than wood, is vermin proof. Produces a softer and richer effect than glass or wood.

Samples, designs and estimates furnished.

JAMES M. MEIKLE,

SOLE AGENT.

Morton Avenue Phone 1118

Show Room 28 Church Street.

Mason Contracting in all its Branches.

BAY STATE STREET RAILWAY CO.,

ILLUMINATING DEPARTMENT

Announces a change in rates for all electric current for POWER Purposes.

The following rate has been approved by the Public Utilities Commission of the State of Rhode Island and went into effect on March 11, 1913:

First	200 Kilowatts,	monthly,	12 1-2c
Next	500 "	"	7 1-2c
Next	2000 "	"	3 3-4c
All over 2700	"	"	3 c

A discount of 20 per cent will be allowed if bills are paid on or before the 10th of the month in which they are rendered.

TOMORROW, SATURDAY, IS THE LAST DAY.

Talbot Co.

2d BIRTHDAY SALE.

TOMORROW, SATURDAY, IS THE LAST DAY.

MEN'S AND YOUNG MEN'S SUITS

$8.32, $11.32, $14.32.

Reduced from $12.00, $15.00, $20.00.

Hundreds to choose from. Every suit made in our own factory. New Spring Fancy Mixtures and Blue Serges. Don't fail to come Saturday.

$10-$12 BOYS' SUITS, NOW $8.32

MEN'S 50c BALBRIGGAN UNDERWEAR, 32c

MEN'S $1.25-$1.00 SHIRTS, 72c

EXTRA CLERKS WANTED

TALBOT CO., 212 THAMES ST., OPP. GOVERNMENT LANDING.

EXTRA CLERKS WANTED

GAS ENGINES MUST BE MUFFLED.

All Motor Boats in Operation Required to Have Under-Water Exhausts.

General Assembly Statute Upheld by Supreme Court of the State of Rhode Island.

Motor boats driven by gas engines, which operate in Rhode Island waters, must be equipped with mufflers or under-water exhausts, which must be attached to the engine so as to minimize the noise of the exhaust while the engine is in action, declared the supreme court in an opinion. The decision was given by Justice C. Frank Parkhurst in the case of George T. Hanford, who carried the action to the supreme court on the ground that the law covering the case, while it stated specifically that motor boats must be equipped with mufflers or under-water exhausts, did not say in words that such devices must be used while the engine is in use. The court, while admitting that the law did not make this latter provision in words, declared that the evident purpose of the legislature in framing the law was to lessen the noise of the gas engine exhaust and that the law, therefore, was in no way vague, or uncertain.

In the opinion the court draws attention to the fact that the function of the court is to determine the intent of the General Assembly in making a new law, and not the actual manner in which it is worded, when the wording is not sufficiently clear to make the intent known without argument. To that end the court tells of a certain sentence that was in the original transcript of the act as it was presented to the General Assembly, and says that it was clearly the intent of the legislature to stop the practice of running a motor boat on the waters of the state without a muffler or an under-water exhaust. The court finds that a person who does operate a boat that is equipped with a muffler or under-water exhaust, but which is discharging into the open air through a muffler cut-out, is violating the law, and the person is liable to the penalties attached to the act under question.

The case was taken to the Supreme court on three questions, the first as to whether or not the act is void because it is too vague; the second as to whether, if the first be answered in the affirmative, the boat was equipped with a muffler, and the muffler was not used, the owner was not obeying the law, and the third similar to the second.

The court calls attention to the fact that the law says that the engine must be provided with such under-water exhaust or amuffler, but it does not say specifically that such exhaust or muffler must be used. This was one of the points that were raised in the lower court and that was emphasized in the argument before the supreme court, but the court holds that the legislative intended to make it clear that the providing of the engine with an under-water exhaust or a muffler was not enough and that the act was designed to stop a lot of the noise that is being made upon the waters of the state by boats that operate without a muffler, or with the muffler cut out.

The second question being answered in the affirmative—that is, that the person in question is violating the law in operating a motor boat with the muffler cut out—it is held that the boat is not being operated legally if it is equipped with a muffler and the muffler is cut out and that, therefore, the act of the boat owner is in violation to the law. "It seems clear," says the decision, "that the legislature, in passing the act, intended that such devices should be 'used' whenever such a boat should be operated. The statute makes it unlawful 'to use' such a boat 'unless the engine thereof is provided with an under-water exhaust or muffler.'

"The time at which the engine must be provided with such sound-muffling contrivance is when the boat is in use; the boat cannot lawfully be 'used' unless the engine 'at that moment' is so 'provided.' But when a boat is in use and its engine is cut off or disconnected from its muffler or under-water exhaust (by means of a cut-out), then it is clear that the engine is no longer 'provided' with a muffler or under-water exhaust, because, by opening the cut-out, the 'use' of the under-water exhaust or muffler ceases just as effectually as if the appliance had been physically detached from the engine and actually removed from the boat."

The whole case, with the questions answered, is referred back to the Sixth District court for further action, and it is expected that the case will be taken up in its regular order.

In answering the questions, the court cites many authorities in similar cases where the intent of the legislature has been questioned, and finds that the opinions of the other judges have been sound and within the meaning of the law itself. The court says, in the course of the opinion, that chapter 593 of the General Laws specifically creates a new offense, and that the meaning of the law in that respect is perfectly clear. It describes the offense in the first section and provides a penalty for its violation in the second section.

The court says, "We do not find that the statute is void for its vagueness or uncertainty. The statute plainly requires that no boat operated in whole or in part by such engine as above described shall be used on our public waters unless its engine is provided with one or the other of these sound-muffling devices. Since such devices are absolutely useless and unnecessary on such a boat unless employed to muffle or deaden the sound of the engine's exhaust, it seems clear that the legislature in passing the act intended that such devices should be used whenever such a boat should be operated."

WHY?

[Truth.]

"Why," asks the New York Sun, "can't a manufacturer differ with President Wilson on the tariff bill and not be a lobbyist? Why can't members of the Senate and assembly differ with Governor Sulzer and not be grafters? Have we reached the period when one cannot differ with the loud mouthed and still be honest?"

Let us add a few more whys to those of our esteemed Gotham contemporary.

Why can't a newspaper say a good word for a corporation occasionally and not be subsidized? Why can't a man speak or write in favor of fair play for the railroads and not be "owned by the railroads?" Wh can't the railroads spend money to defend themselves against damaging attacks and not be guilty of bribery and corruption?

In a word, why is it that no man can be "on the level" unless he is employed in speaking or writing or voting against "big business" and the men engaged in doing big things?

POSTPONED FOR A WEEK.

[Continued from Tenth Page.]

Nordling, H. F. Webster and the H. L. Marsh Company.

M. Levin and Jack Miller, applying for licenses to peddle, were given leave to withdraw.

The superintendent of docks had a list of applications for hack, hack driver, wagon and wagon driver licenses. Mr. Hughes objected to licenses being granted to H. E. Schutzer and Louis Peckham, both of Jamestown, and thought the superintendent should not have taken fees from these two men. There are plenty of applicants here in Newport, without importing any from Jamestown. The city clerk called attention to the ordinance which calls for the license fee to accompany each application. The applications, except the two Jamestown men, were all granted.

A communication was received from the building inspector, stating that the present powder house is not fit to be moved and recommending that it be torn down and another erected at some other suitable site. This was in accord with the report made by Chief Kirwin, the last time the house was moved, that the next move would be in the form of individual bricks. It was agreed that the present is no longer a suitable site for a powder house, and in view of the need of all the space for the big tent it was thought to be as well to remove it at once. The matter was referred to the committee on powder house, with power to act. Mr. Kelly of that committee said it was planned to have temporary quarters until such time as a house can be built.

An invitation from Rev. H. N. Jeter, for the mayor and board to attend the forty-ninth anniversary of the church and the thirty-eighth of the pastor, at the Shiloh Baptist Church next Monday, was accepted.

Bids were opened for $50,000 of city treasurer notes in anticipation of taxes, as follows: Livingston Davis, 4.84 per cent discount; Industrial Trust Company, 4.90 per cent; William A. Reed & Co., 5.25 per cent; Blake Bros. & Co., 5.57 per cent; Loring, Tolman & Tupper, 5.70 per cent. The notes wer awarded to Livingston Davis.

Mr. Kelly, for the committee on locating poles on Morton and Carroll avenues for the railroad extension, presented a revised plan, showing the location of the poles as fixed by the committee. The plan was accepted and the railroad was authorized to place poles as indicated.

Mr. Kelly, to whom was referred the petition against the new billboard on Wellington avenue, reported that the board is private property and he did not understand that the aldermen had any jurisdiction in the matter. The city solicitor said he had given the inspector of buildings an opinion that a billboard is a structure under the building law and a permit is required for its erection. With this view, a new one for the board, the petition was again sent back to the committee, for further investigation.

Mr. Leddy stated that Mrs. Ida Hanson had complained to him that boys had broken glass in her house and she had complained to the police, but without results. The mayor said the police had investigated the complaint and learned that the damage had been done by boys of about six years of age. They had been talked to and their parents had been seen. It was not thought desirable to arrest boys so young and Mrs. Hanson seemed to be satisfied that this was all that could be done. The city is not responsible for glass so broken.

Mr. Kirby, from the committee on new quarters for offices and for construction of vaults, had two suggestions. One was to move the doors of the vaults nine inches to the north, to permit shelving on the south side. This was approved by the architect. Then it had been suggested that the doors planned for the vaults were not thick enough to resist fire. The city clerk said the doors planned were like those in his office, and they had been condemned by the record commission of Massachusetts as likely to twist in a fire. The safe man had stated that thick and suitable doors could be had for about $45 more for each. The board voted to give the committee power to make the changes suggested, there being money available for the change.

At 6:37 the board adjourned.

FRECKLE-FACE.

Sun and Wind Bring Out Ugly Spots, How to Remove Easily.

Here's a chance, Miss Freckle-face, to try a remedy for freckles with the guarantee of a reliable dealer that it will not cost you a penny unless it removes the freckles; while if it does give you a clear complexion the expense is trifling.

Simply get an ounce of othine—double strength from the Liggetts Store and a few applications should show you how easy it is to rid yourself of the homely freckles and get a beautiful complexion. Rarely is more than one ounce needed for the worst case.

Be sure to ask the druggist for the double strength othine as this is the prescription sold under guarantee of money back if it fails to remove freckles.

RABBIT'S FOOT Rubber Heels

Hard to Wear Out

Soft to Walk On

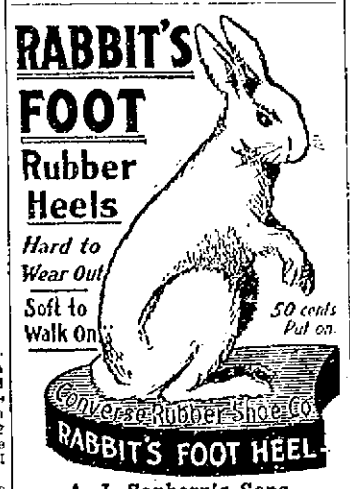

A. J. Sanborn's Sons,

Providence, R. I.

Exclusive Wholesale Distributors for R. I.

WILLIAM KOSCHNY,

PLUMBER AND FITTER.

Jobbing Promptly Attended to

Estimates Cheerfully Given.

Telephones: Residence 961, Shop 2203

100 John St. Newport, R. I.

EMILY ANN WELLMAN.

With Louis Mann in "Elevating a Husband" at Freebody Park.

COMMENCEMENT AT BOWDOIN.

Degree of Bachelor of Arts Conferred on Class of 84.

BRUNSWICK, Maine, June 26.—The degree of bachelor of arts was conferred on a class of 84 candidates at the one hundred and eighth commencement at Bowdoin College today. The members of the graduating class who had commencement parts were Edward Oliver Baker of North Adams, Mass, Laurence Alden Crosby, Bangor; Cedric Russell Crowell, Richmond Hill, N. Y.; Clifton Orville Page, Bath; Alfred Henry Sweet, Portland, and Fred Dixon Wish, Jr., Portland.

Honorary degrees were conferred as follows:

Doctor of laws—William Widgery Thomas, '60, of Portland, former United States minister to Sweden and Norway; William John Curtis, '75, of New York city, able lawyer and benefactor of his native town (Brunswick) and college.

Doctor of science—Alfred Edgar Burton, '78, of Boston, dean of Massachusetts Institute of Technology.

Doctor of divinity—John Hastings Quint, '97, pastor of the College Church.

Master of art—Cyrus Hermann Kotzschmar Curtis of Philadelphia, publisher and donor of Borland's city auditorium organ.

Among other gifts announced at the commencement dinner was a scholarship fund of $2,500 from the class of 1903. The Charles Carroll Everett graduate scholarship was awarded to Paul Howard Douglas, '13, of Newport.

METEORITE COMPOSED OF IRON AND NICKEL.

A huge meteorite which landed on the farm of Fred Williams in Fresno, Cal., and by its yellow gleam led him to believe he had a 20-ton nugget of gold, proves to be composed of iron and nickel. Experts so reported after chemical tests. Williams found the meteorite at a depth of 16 feet. Jewelers, casually inspecting samples, said it was crystallized gold.

Quality—

That's what you get when you purchase

Daniel Webster Flour

—The flour which makes more and better bread from a given amount than any other brand.

Try it yourself, today.

Your grocer should sell it—if he doesn't call us and give his name.

Newport Paper & Grocery Co., Wholesale Distributors.

GIVE IT A NEW DRESS.

Your house needs it—one or two coats of Pierce's House Paint—is insuring it against wear and decay. Be sure it s Pierce's House Paint—at

William B. Scott & Co.'s, Agents.

8-10 Broadway.

The Johns-Manville Asbestos Shingles.

FOR SALE BY

WM. H. CRAIG,

NEWPORT AGENT. 8 Tilley Ave.

Tel. 1612.

THE NEWPORT JOURNAL AND WEEKLY NEWS

SPECIALS : FOR : THIS : WEEK.

Uneeda Biscuits	- -	2 pkges. 7c
A&P White Beans	4c a lb	A&P
Best Creamery Butter	Special this week. None better made.	31c
Tomatoes	Iona Brand, Usually 10c.	3 cans 25c
Prunes	60-70 special lb	6c

COFFEE COUPON

Cut out this Coupon, present it at our Store this week, and by buying one pound of Coffee, you will receive 10 S&H Stamps FREE

Besides Regular and Extra Stamps given on sales. From Monday, June 23rd. to Saturday, June 28th.

This Coupon not good after 8 P.M. June 28

OUR 8-CENT SALE.

THIRTEEN POPULAR SELLERS YOU CAN CHOOSE FROM.

Iona Succotash, a can	8c
Quaker Oats, a package	8c
Evaporated Peaches, a pound	8c
Pumpkin, a can	8c
Puffed Wheat, package	8c
Evaporated Cranberries, package	8c
Special Bargain, Pink Salmon, can	8c
Sliced Peaches, can	8c
Nansen Smoked Sardines, can	8c
Stringless Beans, a can	8c
Mason Jar Mustard, a jar	8c
A&P Evaporated Milk, (tall), can	8c
A&P or Karo Corn Syrup, a can	8c

10 S&H Stamps Free 10

EXTRA STAMPS with COFFEE

25 Stamps with 1 lb El Rynd 35c
20 Stamps with 1 lb. Ambosa 32c
15 Stamps with 1 lb. Sultana 30c
10 Stamps with 1 lb. Very good Coffee 28c
5 Stamps with 1 lb Good Coffee 25c

EXTRA STAMPS WITH TEA

50 Stamps with 1 lb. Fancy Crop Tea 70c
40 Stamps with 1 lb New Crop Tea 60c
30 Stamps with 1 lb. of Tea 50c
25 Stamps with 1 lb. of Tea 40c

100 Stamps with large can A&P Baking Powder 50c

25 Stamps with large bottle A&P Extracts 25c

10 STAMPS With Each of the following Groceries:

1 can Sultana Spice 10c
2 cakes A&P Scouring Soap ea. 5c
2 boxes A&P Stove Polish, ea., 5c
1 lb. Pretzels 10c
1 bottle Stuffed or Manzanilla Olives 10c
1 pkg. A&P Borax 10c
1 pkg. Flashlight or Minute Tapioca 10c
1 bottle A&P Liquid Blue 10c
1 carton Parowax 10c
1 bottle Onion Salad 10c
1 bottle Peroxide 10c
1 bottle Hires Household Extract 15c
½ lb. A&P Premium Chocolate 40c
2 cakes A. & P. Sweet Chocolate each 5c
1 pkg. Milk Bone Dog or Puppy Food 10c

THE GREAT ATLANTIC & PACIFIC TEA CO.,

Phone 559 131-133 THAMES STREET. Free delivery.

BUY YOUR KODAKS,

Cameras and Photo Supplies from GEORGE H. CHASE. Printing, developing and enlarging done at reasonable rates. New Kodak catalogues just in. Ask to see our line of Post Cards and Art Pictures to color. Choice assortment.

33 BROADWAY. Phone 644.

To Newspaper Publishers and Printers.

We manufacture the very highest grade of

Type	Brass Galleys
Brass Rule in Strips	Metal Borders
Brass Labor-Saving Rule	L. S. Metal Furniture
Brass Column Rules	Leads and Slugs
Brass Circles	Metal Leaders
Brass Leaders	Spaces and Quads 6 to 48 point
Brass Round Corners	
Brass Leads and Slugs	Metal Quoins, etc.

Old Column Rules refaced and made good as new at a small cost.

Please remember that we are not in any Trust or Combination and are sure that we can make it greatly to your advantage to deal with us.

A copy of our Catalog will be cheerfully furnished on application.

We frequently have good bargains in second-hand Job Presses, Paper Cutters and other printing machinery and material.

Philadelphia Printers' Supply Co.

Manufacturers of

Type and High Grade Printing Material.

Proprietors PENN TYPE FOUNDRY

14 S. 5th Street. Philadelphia

"Call for YOU, Mr. Jones"

What happens when the telephone rings in YOUR office? Does some one shout across the office or down the hall that Jones, or Smith, or Brown is wanted?

Let us tell you about our Extension Station Service. It places another telephone where it is most needed, and cuts out the confusion, lost time and useless steps in the old order of things, besides increasing the efficiency generally.

Its saving in the little worries and bothers will show up on the balance sheet, too. Call the Business Office about it to-day!

Every Bell Telephone is a Long Distance Station.

PROVIDENCE TELEPHONE COMPANY,

Contract Dept., 142 Spring St.

AARON,

FINE MILLINERY.

BON TON MILLINERY,

233 THAMES STREET.

PHONE 627.

MUSIC

Columbia Records

FOR JULY

On Sale Today.

(Pianos to Rent.)

Come in

CHAS S. PLUMMER

OPP. GOVERNMENT LANDING

Newport Transfer Express Co.

Baggage and Freight.

Main Office, 320 Thames Street.

The only Express Company checking baggage from residence to destination. Consignments of freight solicited. Information in regard to baggage or freight cheerfully given.

Tel. 371 Call Us Up 739 FRANK J. HUGHES 1051 General Manager.

Branch offices: Stable, Marsh Street. Fall River Line Wharf. (Fall River Line Ticket Office.)

TOO LATE

Is not a pleasant thing to contemplate. Don't wait that long before trying

King's PUREMALT

Is the Ideal Tonic.

Send for Prices to Your Druggist Or to Us.

KING'S PUREMALT DEPARTMENT,

30-38 HAWLEY ST., BOSTON.

Everybody is going to do it. Do what?

"Trade at Home."

Hayman & Nason,

15-19 Franklin St.

Tel. 999.

HOUSE FURNISHING GOODS.

I have just received a fine line of

French Cretonne

Price from 35c.

Also a large assortment

Damask Silk

in Handsome Colors.

Call and see them at

SPINGLER'S,

BELLEVUE AVENUE.

UPHOLSTERING —AND— Drapery Work.

Fine Line Upholstering Goods.

Mattresses Made Over.

First-Class Cabinet Work.

Furniture Repaired.

Crockery and Furniture Packed and Shipped.

Furniture Stored.

J. W. HORTON & CO.,

42 CHURCH STREET.

LYNCH BROTHERS,

MACHINISTS.

PERFEX

Water-Proof Power-Adding Jump-Spark

IGNITION

KINSLEY'S WHARF.

COAT CHAINS.

Waldemar's Scarf Pins and Tie Clips for Gentlemen. Neck Chains, Pendants, Lavallieres, Brooches and Bracelets for ladies, at

GLAZIER'S, - Jeweler,

96 SPRING ST

Palms,

Bay Trees,

Hydrangeas.

Recent Foreign Importations will sell or rent cheap.

GIBSON BROTHERS,

Florists, Malbone Road.

Phones 367. Residence 851.

VACUUM HOUSE CLEANING CO.

K. B. Squires, Mgr.

Let us clean your house for you and save Time and Labor.

Removes all dust from carpets, rugs, mattings, portieres, etc.

Tel. 743. Newport, R. I.

Price of Coke

Prepared, delivered,

36 bushels $4.50
18 bushels 2.25

Common, delivered,

36 bushels $3.50
18 bushels 1.75

Price at Works,

Prepared .. 11c a bushel
Common .... 9c a bushel

NEWPORT GAS LIGHT CO.

Everything in Fuel.

For the Kitchen Stove,
For the Large Range,
For the Hot Water or
For Steam Heater or
For Open Fire-Place
We have the size and grade of COAL best adapted to your needs.
Well Screened and Carefully Delivered.

NEW RIVER

The best for Steam Purposes.

PINNIGER & MANCHESTER CO

341 THAMES STREET.

Telephone 144.

SITUATIONS WANTED.

WANTED—Girl would like position for housework. No washing. Personal references. Address Box 4, Daily News Office.

WANTED— First-class laundry work to take home. 11 Church street court.

WANTED—By a colored woman with reference, laundry work by day or week. Address Box 45, Daily News Office.

COMPETENT LAUNDRESS would like day's work for three days in the week; also wishes to take home. Satisfaction guaranteed. 23 Edgar court. Phone 1822.

WANTED—Position as nurse; middle aged woman, competent and trustworthy; infant or older children full charge. Address Box 67, Daily News Office.

BUTLER—VALET, just disengaged, thoroughly experienced and first-class. Highest references from Newport and New York. Address Box 34, Daily News Office.

WANTED—Boy of 17 would like any kind of work for the year round. Swedish. Address Box 21, Daily News Office.

WANTED—Young lady would like position as reader (work hours in the morning during the months of July and August. Address Box 43, Daily News Office.

A LADY leaving town wishes to place two young maids for waiting and housework; also a good plain cook. They may be seen until Monday at 20 Bay street.

WANTED—Woman would like position as cook. Best reference. Address or call at 43 Chapel street.

HELP WANTED.

WANTED—Girl for general housework; no home nights. Small family. Little experience required. Address Box 222, Daily News Office.

WANTED—Young girl to assist with waiting and chambermaid work. Sleep at home. Apply Daisy Cottage, Dresser street.

WANTED—Man as bookkeeper; experienced. Write, stating salary desired, to Box 26, Daily News Office.

WANTED—Six experienced waitresses (telephone 0097, Jamestown.

WANTED—Good competent cook for small family. Apply at Clifton House.

WANTED—Experienced lady bookkeeper. Address Box H, Daily News Office.

WANTED—Experienced waist draper at once. Apply to C. M. Petley, Jamestown, R. I.

WANTED FOR U. S. ARMY; Able-bodied unmarried men between ages of 21 and 35, citizens of United States, of good character and temperate habits, who can speak, read and write the English language. For information apply to RECRUITING OFFICER, 209 Thames street.

WANTED—Two experienced coal team drivers. Permanent job to right men. Apply Newport Coal Co.

GENERAL WANTS.

WANTED—Furniture. Will pay cash for contents of houses, hotels and office furniture, stocks of store merchandise. M. Stoneman, 362 Thames street. Telephone 1788.

LOST AND FOUND.

LOST—On Bellevue street, near railroad, watch chain with Masonic charm. Reward. Return to H. A. Davis, Cleveland House.

LOST—Brooch. Blue enamel, shell design with three whole pearls. Address Box 35, Daily News Office.

LOST—Ladies' gold watch, black silk fob, with Masonic charm, Tuesday afternoon, on Bellevue avenue. Reward. Address Box 3, Daily News Office.

EMPLOYMENT OFFICES.

EMPLOYMENT OFFICE,
MRS. M. A. ROSS,
Successor to the late Mrs. Knutson,
541 Spring street.
Corner Narragansett Avenue.
The business will be continued in the future on the same approved system and extensive scale as in the past.
First-class servants always to be found at this office.
Tel. 103.

Employment Bureau
Mrs. N. McMahon,
21 JOHN STREET.
Well trained male and female help. Strict attention given to orders left at this Bureau. Tel. 945.

MRS. HODGSON,
INTELLIGENCE OFFICE
47 FAREWELL STREET,
Tel. 788. Newport, R. I

MRS. WELCH.
INTELLIGENCE OFFICE
16 APPLEBY STREET.
Newport, R. I.
TEL. 2362.

Catherine J. Brooks,
Employment Office.
ONLY FIRST-CLASS HELP.
Phone 9993. 418 Spring St.

MISCELLANEOUS.

MAGGIE CARLSON,
Graduate Skodsborg Sanatarium, Denmark,
Recently at Battle Creek Sanitarium, Michigan,
Swedish Masseuse & Medical Gymnast
Facial and Scalp Massage.
171½ BROADWAY NEWPORT, R. I.
Tel. 2102.

DR. E. C. HOLLOWAY.
Foot Specialist and Electrolysist.
Ingrowing Nails, Hair Moles and Warts removed. Treatment painless. Massage. Open evenings.
Tel. 341. Office 79 Spring street.

Trees Pruned.
Different Variety of Trees and Shrubs Furnished
General Care of Places.
JOHN S. MARTIN,

M. BIESEL.
Embroideries, Stamped Goods
And all Materials, Yarns, Wool, Hand-Made, Knit and Crochet Goods, Toys, Dolls, Notions, Stamping, Plaiting and Pinking, Beads.
160 BELLEVUE AVENUE.

John Gillies,
SLATE, TILE AND GRAVEL ROOFER.
Tin slate that has been tested by time. Estimates furnished on old or new roofs. All work guaranteed.
Office and Yard 562 Spring Street.
Opposite Howard Street.
(Formerly 19 Webster Street).
Telephone connection.

THE NEWPORT JOURNAL
AND WEEKLY NEWS
is especially adapted for mailing

FOR SALE.

IT PAYS TO ADVERTISE! If you have property for sale list it with me and let me advertise it for you at my expense. Harry E. Chace, Room 4, Coggeshall building, Phone 1226.

FOR SALE—Pony and pony cart complete. Inquire at Pumping Station.

FOR SALE—10 new milch cows and 30 choice near-by springers. Sowle Brothers, Portsmouth, R. I. Tel. 33-5.

FOR SALE—If taken at once, two tons (more or less) good hay at $18 per ton. Buyer carts it. Long Elm Place, Branham's lane.

FOR SALE—One second-hand piano, $10; one second-hand piano $50; one second-hand piano, $75. For particulars write H. Davis, General Delivery.

FOR SALE—At a bargain, 1 20-ft. special Cape Cod power dory, 3½ H. P. Palmer engine, make and break, has hood and apron, covers entire cockpit; a lot of extras goes with boat. Boat as good as new; can be seen afloat at Third beach, Mid-Dletown, R. I. Apply P. O. Box 61, R. F. D. 4, Melville, R. I.

FOR SALE—Fishing crabs, 10 cents a quart. 35 Simmons street.

FOR SALE—One autocar in good condition. Will sell cheap. Apply at Aquidneck Garage, West Howard street, or write 17 Dennison street. Demonstration given. Suitable for light delivery wagon.

FOR SALE—Eight-room cottage, (2 attic rooms), recently built; hardwood floors; open fireplace; improvements; set tubs in cellar. Three minutes from City Hall. Owner leaving city. Box 54, Daily News Office.

OVERLAND Five Passenger Touring Car, 1913 model, for hire by hour, day, week or month. For particulars call at 233 Thames street, H. Aaron. Tel. 627-1084.

FOR SALE—Two horses in good condition for immediate use. W. P. Clarke, Free Library building.

FOR SALE—Latest style box-wood baby carriage, in first-class condition, very reasonable. 42 Webster street.

FOR SALE—Large white head cabbage plants 35c a hundred. L. S. Lawson, 19 E. Bowery street, Newport, R. I.

FOR SALE—Cottage, Livingston place, $3,600. Two-tenement house, Narragansett avenue, $3,200. Cottage Summer street, $5,000. Harry E. Chace, Room 4, Coggeshall building.

FOR SALE—A $285 motorcycle shop-worn only. Price $150. Thomas C. Riley, 379 Thames street.

FOR SALE—Cottage, Bellevue avenue, $5,000; 10-room house, Burnside avenue, $2,000. Cottage, Harrison avenue, $1,100. Cottage, Warner street, $3,200. Harry E. Chace, Room 4, Coggeshall building.

FOR SALE—Building lots in all parts of the city from $350. to $2,000. See what I have to offer before buying. Harry E. Chace, Room 4, Coggeshall building.

FOR SALE—Two good tenement houses in good location, always rented; income $690. per year. Owner anxious to sell. Any reasonable offer considered. Harry E. Chace, Room 4, Coggeshall building.

ELECTRIC FANS. Highest quality, lowest price. Albro and Sullivan, 40 Franklin street.

FOR SALE—Cottage, Chapel street, $3,700. Cottage, Friendship street, $4,500. H. E. Chace, Room 4, Coggeshall building.

FOR SALE—A four-tenement house on Green street. Income $696 per year. Will sell for $4,500. Harry E. Chace, Room 4, Coggeshall building.

FOR SALE—A seven-room cottage; all improvements; hot water heat; maple floors; concrete cellar. $3,400. Harry E. Chace, Room 4, Coggeshall building.

Fishing crabs, 15 cents a quart. John Z. Lawton, 102 Thames street.

FOR SALE—Lot corner of Gibbs avenue and Robinson street; 60 feet on Robinson street, 80 feet on Gibbs avenue, $1,075. Harry E. Chace, Room 4, Coggeshall building.

FOR SALE—Two-tenement house in central location. Excellent investment proposition. Readily rented. Address Box A, Daily News Office.

50 BICYCLES FOR SALE CHEAP.
New $25 and $30; Barlow Bicycle $35. Second Hand $7 up...Oil Proof Tires $3.50. Flak Anti Tires $3.50.
Bicycles rented for the season.
J. R. VINING,
Broadway. Tel. 87. Oak St.

W. F. ADAMS,
Auctioneer,
Will pay cash for household goods or will sell your goods at Auction
AUCTION SALE EVERY THURSDAY
At 10 o'clock.
63 MILL STREET.
Tel. Hall 2074. House 1218.

Automobile Tires.
Inner Tubes Vulcanized.
Lindsay Gas Lights and Fixtures
C. J. SWENSON'S BICYCLE SHOP
BELLEVUE AVENUE.

ROOFING and PAPER
STANDARD QUALITY,
ASBESTOS PAPER
LOW PRICES.
WINDOWS AND DOORS FOR SALE.
GEO. O'BRIEN,
Roofing and Repairing.
VICKSBURG PLACE.

FOR SALE.
A good Building Lot on Dartmouth Street.
THE BARKER REALTY CO.
Phone 1490.

For Sale.
Beautiful St. Bernard,
18 MONTHS OLD.
DR. BATES SANATORIUM,
Jamestown, R. I.
Call any day but Tuesday and Wednesday.

BY MISS EDITH GERAGHTY.

Latest Song Appropriate to and May be Sung Navy Day.

Miss Edith C. Geraghty, who is spending much of her time composing, has delighted her latest song, a ballad, termed "I'll Be True, my Sailor Boy," to the Atlantic fleet. As it is especially appropriate for Navy day, her friends are making arrangements to have it sung on that occasion. It is attractively published with a photograph of a sailor on the title page, and it is understood that a well known local tenor will be the first to sing it in public. Miss Geraghty is the daughter of Mr. and Mrs. John S. Geraghty of Prospect Hill street, and the sister of Mr. "Jack" Geraghty.

Miss Blanche Ring, while in Newport last fall interested herself in another composition by Miss Geraghty, called "Ireland's Sons" and is to give it next winter in one of her new presentations.

FOR RENT, ROOMS AND BOARD.

FURNISHED ROOMS TO LET.
MEALS IF DESIRED.
Prospect House,
22 Prospect Hill St.

IMPORTANT!
All those having rooms or accommodations available for July 2d and 3d, please notify at once the Hotel Accommodations Committee, Progressive Headquarters, 140 Thames street, Newport, R. I.

TO RENT—To permanent party, two large pleasant connecting rooms, near Bellevue avenue. Address Box 27, Daily News Office.

TO LET—Lower tenement at 382 Thames street. Modern improvements. Apply upstairs.

TO LET—A store on Broadway in Smith block. Apply at 3 Hall street.

FOR RENT—Lower tenement 104 West Broadway, opposite Equality Park. All modern improvements. Rent $26. Apply John Nelson, Barker Bros.

TO LET—Two very pleasant furnished connecting rooms; all improvements for light housekeeping. Centrally located. Call at 33 Corne street.

TO LET—Large, bright, airy rooms, single or en suite; modern conveniences. Apply at 9 Bay street.

FOR RENT—Stable or garage. Apply at 26 Mill street.

FOR RENT—Nicely furnished rooms, single or connected, with bath. 30 High street.

TO LET—Small garage Corne street. Apply to Wm. Hansen, 21 Prospect Hill street.

FOR RENT—A desirable front office in the Daily News building. Apply at the counting room.

TO LET—Nicely furnished rooms with bath; all modern improvements. Five minutes walk from Government landing. Mrs. White, 194½ Broadway. Tel. 9192.

TO LET—Large furnished front bed room, with use of dining room and kitchen, on lower floor. Also two sleeping rooms on upper floor 64 Poplar street. Inquire on premises from 6 to 8 p. m.

TO LET—Garage. Owner building private garage on Church street, between Thames and Spring streets, would like to let a few spaces. Address Box 35, Daily News Office.

TO LET—One, two, three or four rooms and kitchenette, modern, first-class location. Call 7 R. I. avenue. Telephone 2242.

FOR RENT OR SALE—Modern cottage; hardwood finish; 5 rooms, bath, hot water heat, set-tubs, concrete cellar, electric light, gas. 16 Brinley Street. Apply George S. Flagg, 12 Franklin street.

FOR RENT—A large office, one flight up, in the Daily News office to let to a desirable tenant. Good light and air, steam heat, gas and electric light, janitor's service and lavatory. Rent $20 a month. Apply at Daily News Counting Room.

Desfossez House,
Dresser Street,
5 minutes from beach; 7 from Casino.
Best of French cooking.
HENRI DESFOSSEZ, Manager.

THE MACPHIE COTTAGE.
108 Church Street.
FIRST-CLASS BROADING HOUSE,
Terms Reasonable.
Telephone 1722.

"NASON" COTTAGE,
26 MILL STREET.
Reasonable terms for board and room.

THE BINGHAM,
22 Catherine Street,
Now Open. Select Family Hotel.

IN DAILY NEWS BUILDING.
Two offices are for rent in the News building, en suite or separately. The rent includes steam heat in cold weather, janitor's service and use of lavatory. The rooms have southern exposure and have both gas and electric lights.

SAILORS AFTER REVENGE.

Broadways' Return Match With New Jersey Team Ought to be Lively.

At the Vernon Avenue playground Saturday the Broadways will play a return match with the New Jersey team. They were not satisfied with the defeat handed them last week and immediately arranged for another game and the sailors are coming to town for revenge. On the last appearance of these teams both sides played gilt-edged ball except in two innings, the Broadways slumping in the fourth, when three runs were made, and in the seventh, when two runs were sent across the plate owing to hitting coupled with a few errors. The New Jersey team up to that time had a leaf of 5 to 0, when the Broadways struck their gait and tied the score in the eighth, scoring the winning run in the ninth, nosing out a 5 to 6 victory. There ought to be some base ball at the Vernon lot Saturday and as usual the rooting squad of the New Jerseys will be on hand to cheer their team along.

The Broadways will be somewhat strengthened by the addition of "Red" Leich of the Montgomerys, who is well known in this city as a ball player, and "Smooth" Martland, formerly of the Trojans, who has been rounding into condition during the past two weeks.

JAMESTOWN.

[Regular correspondence of the News.]

For a short time Thursday afternoon the Bay State Company had the electric current from its power house in Newport turned through the cable between that city and the island and through such of the lines for the street lighting as are connected. The electricity was turned on to test the cable and transformers and everything was found to be working perfectly. As there remain only a few stretches of wire, where a special cable is necessary to go through trees, to be run to complete the lines, and as some of the services for private lighting are already in, Monday has been set as the day when the current will be turned on permanently.

Steamer Narragansett was brought around the island today to go on the East bay line. The Beaver Tail going around to go on the west bay.

A. O. D. Taylor has rented for Mrs. W. L. Arnold her furnished cottage on the west side of Howland avenue to Lieutenant Wygall, U. S. N., for the season.

An informal dance has been arranged to take place in the Casino Saturday evening, when there will be an effort to bring all the old members together for a renewal of interest in the institution.

STEAMERS ARRIVED.

New York, June 27, Mauretania from Liverpool.

New York, June 27, Kaiserin Augusta Victoria from Hamburg.

THE NATIONAL EXCHANGE BANK,
38 WASHINGTON SQUARE,
Is constantly increasing its number of small personal accounts, and it invites all persons who wish to open such an account to make use of its facilities.
It offers to all depositors courteous and efficient service regardless of the value of their business.
EDWARD A. BROWN, President.
GEORGE H. PROUD, Cashier.

THE SAVINGS BANK OF NEWPORT.
(INCORPORATED A. D. 1819).
NOTICE.
The laws of Rhode Island require Savings Banks to publish in the month of July, 1913, a list of depositors whose books have not been presented at the bank within twenty years prior to June 30, 1913.
To avoid such publication, depositors and custodians of bank books are requested to present them at the bank to be written up.
G. P. TAYLOR, Treas.

THE CENTURY STORE.
FOUNDED 1796.
Seasonable Garments.
New arrivals in the past few days of the newest fads in
SUMMER GOWNS, DRESSES, WAISTS AND SUITS.
Linen and Voile Dresses in colors, embroidery and lace trimmed, dainty styles, $2.48 to $15.00.
LINEN SUITS, latest styles, $5.75 to $12.00.
WHITE WOOL SUITS, serges, etc., $12.50 to $30.00.
PIQUE SKIRTS, 98c to $3.50.
BATHING SUITS, CAPS, SHOES, everything needed, plenty of variety, moderately priced.
DOMESTIC DEPARTMENT.
SPECIAL VALUES IN TURKISH TOWELS.
Time when Turkish Towels are most used, prepared early, we are enabled to offer you excellent values in quality and price.
At 12 1-2c HEM TURKISH TOWELS of good weight, size 18x40.
At 17c TURKISH TOWELS, hemmed, size 20x42.
At 25c, a special lot of TURKISH TOWELS, red or blue border or plain white, extra size and weight.
Also 50 dozen ALL LINEN HUCK TOWELS, hemmed, hemstitched or scallop edge, all pure linen, size 22x36, special 25c each.
At 39c, an extra size heavy weight, size 25x50, hemmed, 50c value.
BATH MATS, all sizes and colors, 50c to 1.00.
THE WILLIAM LEYS DRY GOODS CO., 135-137 Thames Street.

COLONIAL BOOHOOING YODLE

Original Song, Singing Dancer and "ADream of the Golden Past" Acts.

A boohooing yodle may be a peculiar thing, but that is what the Bartlett, Hinkel and Malken trio are doing successfully at the Colonial Theatre in their original and entertaining song act. The three young men can sing and at the same time have a sense of comedy, and as a team are strong. Their songs alone would be a drawing card, but their acting adds to the value of their number. Nina Payne, billed as "The Singing Dancer," is a vocalist who has learned to command her voice to the gratification of her audiences, and in addition is a graceful dancer and the combination is good. As a third accomplishment she is a change artist and during her act wears a number of pretty costumes to advantage.

These two are front-stage acts, but the third is a full-stage act with special transparent scenery. It is entitled "A Dream of the Golden Past," with Margaret Kelley appearing in the principal roll. Miss Kelley has a rich, mellow voice and her songs are pleasingly rendered, especially those of old Ireland. A small plot carries the act, but its termination is so peculiar that the audience does not realize that it is completed until it is too late to show appreciation of what has been seen and heard.

There are the usual fine pictures and the Pathe Weekly which comes with the week-end shows.

BIG TENT HAS TROUBLE.

Site at the Beach Being Prepared and Convention Hall Decorated.

The big tent for the Navy Day meeting is having its troubles. A portion arrived Thursday, but the other portion has been in a wreck and Thursday night was reported as having reached Albany, which gave hopes that it might arrive here by tonight. The man to get it up is here and has gathered a gang to help the two or three men whom he brings with him. This morning he was preparing the site. More leveling of the sand dunes is in progress and the ground is being cleared for the setting up.

According to the measurements which he took this morning the powder house would come 30 feet inside the canvas if not removed. The tent measures 160 by 310 feet. Roosevelt spoke in this tent at Milwaukee and Taft has also spoken in it.

The columns of the convention hall have been covered with tropical shucks and the work of further decorating is in progress. The association has an elaborate scheme for the decoration of the dining room for another year, which provides for a scenic canvas around all sides, rich in design and attractive in nature.

Indications are that the iron railing on the new portion of the walk will be in place by Saturday noon, when the men are supposed to quit for the day. There will still be the railing put on at the steps, which are to be steep.

NEWPORT TRUST COMPANY
303 THAMES STREET.
Letters of Credit, Foreign Drafts and Traveler's Cheques always on hand.
Safe Deposit and Storage Vaults.
WE SOLICIT YOUR BUSINESS.
THOMAS P. PECKHAM, President.
CLARK BURDICK, Vice President.
EDWARD A. SHERMAN, Treasurer.

THERE MUST BE A REASON
Why our Travelers' Checks are so popular. It is because they are the Safe, Convenient Way for travelers to carry funds, and are available throughout the world.

AQUIDNECK NATIONAL BANK,
NEWPORT, R. I.
Capital $200,000.00
Surplus and Profits (earned) $117,000.00

TEL. 1096, 1097.
We are prepared to deal in inactive stocks and bonds which are not listed on the Stock Exchange.
HORNBLOWER & WEEKS,
33 Bellevue Avenue, Newport.
GEORGE F. COZZENS, Mgr.
Boston. Chicago. New York.

FINANCIAL.

NEW YORK, June 27, Wall Street—The market opened with Amalgamated Copper 64, American Smelting & Refining 51½, Atchison, Topeka & Santa Fe 95½, Canadian Pacific 216¾, Chesapeake & Ohio 54, Chicago, Milwaukee & St. Paul 103, Erie 34, Great Northern preferred 123¾, Great Northern Ore Certificates 33¾, Interborough-Metropolitan 14⅝, Missouri Pacific 30, Missouri Kansas & Texas 26½, New York Central 97, Northern Pacific 107⅝, Pennsylvania 111¼, Reading 157⅝, Southern Railway 21, Union Pacific 146, United States Steel 62½, Walbash preferred 6⅝.

10:30—The conspicuous movement in the early trading today was in New York Central, which slumped to the lowest quotations of the year. Opening fractionally lower, the price declined quickly to 95⅞, a loss of 1¼. The general list was dull and irregular and speculative interest lagged. Higher prices cabled from London were not equalled here. Union Pacific, Reading, Northern Pacific and Steel began the day fractionally higher, while Great Northern and Smelting sold off slightly. The decline in New York Central affected the market adversely and the whole list weakened soon after the opening. Secondary prices of most of the leaders were fractionally under yesterday's close.

Noon—Following a period of hesitation in the first hour of trading, stocks took a downward course once more today, the supply coming largely from the professional element. Ability to absorb offerings brought out by the early show of strength discouraged the bulls, as it was evident that better headway could be made on the short than on the long side of the market. The high cost of recent corporate financing and the scarcity of funds available for time accommodations tended to restrict investment buying, which might otherwise result from the current low level of prices. As it became apparent that the bears were meeting no resistance, selling grew more diversified. Pressure was not continuous, however, and offerings were withdrawn when recessions of a point or so were registered by the leading stocks. Bonds were easy. Money on call, steady, at 2 per cent, prime mercantile paper, 6 per cent. Exchanges, $279,946,426; balances, $13,314,661.

[Furnished by Hornblower & Weeks [January established 28—

June 27, 1913.

	Closing.
Amalgamated Cop.	64
Am. Car & Foundry	41½
Am. Smelt & Ref.	60⅞
Anaconda Ming.	32⅝
Atch Top & San Fe	95¼
Baltimore & Ohio	93¼
B'klin. Rap. Trans.	87
Canadian Pacific Ry.	217⅝
Chesapeake & Ohio	54¼
Chic. Mil. St. Paul	102⅝
Consolidated Gas	128½
Can Pfd.	86½
Erie	33⅞
General Electric	136
Great Northern pref.	121⅞
Gt. Northern Ore	32½
Interboro Met.	14⅝
do pref.	54¼
Lehigh Valey ex div	146¾
Mo Kan & Tex	26
Missouri Pacific	29½
National Lead	45½
N Y Cent & Hudson	90½
N Y Ontario & West	31¼
Norfolk & Western	103
Northern Pacific Ry.	107⅛
Pennsylvania R R	110⅞
Reading	157⅛
Republic Iron & Sil	18
Rock Island	15½
Southern Pacific	94½
So. Ry.	20¼
Union Pacific	145⅝
Utah Copper	42
U. S. Rubber 1st. Pfd.	101¼
U. S. Steel	52¼
U. S. Steel Pfd.	103
Va-Carolina Chem.	23¾

BOSTON MARKET.

Cay. & Hecla	410
Greene Copper	6
E. Butte	10
Miami	20¾
North Butte	24
Nevada Cons.	14½
Swift	102¼
Am. Tel. & Tel.	128⅝
N. Y., N. H. & H.	102

Henry Clews & Co.
BANKERS,
11, 13, 15, 17 AND 19 BROAD ST.
MEMBERS N. Y. STOCK EXCHANGE.
Stocks and Bonds bought and sold for investors also carried on liberal terms. Banking Accounts received subject to check at sight. Interest paid on daily balances.
LETTERS OF CREDIT
Issued available the world over.

NEWPORT HOSPITAL
(Legal Title) Incorporated 1873.
Cares for sick poor free of cost—maintains free district nursing through the city, making more than 6,000 visits annually in the homes of the poor.
Free eye and ear outpatient department.
Private ward for paying patients.
Maternity ward and emergency ward for contagious diseases.
Under contract with the City of Newport cares for its sick and furnishes relief and nursing for advanced cases of tuberculosis.
During the last financial year $19,440.17 was expended for free treatment.
Donations are earnestly requested in order to maintain and increase the work of the hospital.
Trustees.
President William P. Buffum, Secretary Harry G. Wilks, Lyman C. Josephs, William Paine Sheffield, Charles E. Lawton, George Peabody Wetmore, Peter King, French E. Chadwick, James A. Swan, Bradford Norman, Hugh D. Auchincloss.

THE NEWPORT JOURNAL
is especially adapted for mailing

EDDY REFRIGERATORS.

With all desirable improvements, between thirty and forty different sizes, and styles, to select from. They are economical, durable and sanitary, have sold them for over forty years.

WM. K. COVELL,
163 THAMES STREET.

What Will Please The Bride.

A FEW SUGGESTIONS.

Sugar and Cream in one	$8.75
Lemon Dishes	$1.00 upwards.
Jam Pot	$3.75
Hand-Made Hammered Bowls	$6.75
Cream, Sugar and Teapot	$15.00
Covered Vegetable Dish	$40.00
Handsome Chinese Lamps	$15 to $25
Dainty Novelties	$1 to $10

She will appreciate something dainty and useful from

HERRMANN'S,
204 Thames St.

ABRAM ALMY CO.
Coal and Wood.
175 THAMES STREET.
Telephone 957.

ALBANY PAPER CO.'S
Toilet Paper.
THE VERY BEST

Cartons (6 pkgs)	$1.00
Cartons (4 rolls)	$1.00

ONE YEAR'S SUPPLY
JAS. H. DRURY & CO.,
Distributing Agents for Newport.

Lumber and Mill Work.

We sell Lumber of all kinds, including Shingles. We do Mill Work in all its branches. We sell Hardware; Paints ready mixed, Oil, Glass, Varnish, Putty, Naphtha, Floor Wax, Stains, Fancy Glass, Burlap, Ceiling Canvas, Shellac, Artists' Material, Rubbish Burners, Wall and Floor Tiles, Carey's Asphalt Roofing.

We sell 4 barrels Dry Pine Kindling for $1; also Dry Pine Wood by the cord cut or in 4 foot lengths.

Our Materials are good, our prices right.

69-75 MILL STREET.

HOWARD,
Painting Contractor,
Best Work in Every Branch of the Business.
OFFICE 31 EVERETT STREET.

NOTICE.
The elm leaf beetle will be here in about ten days; to keep them in good shape have them sprayed. All orders will be promptly attended to by
Oscar Schultz,
Tel. 910, 1115 or 972.

CIGARS.
We carry a full line of the following brands:
Partagas, Romeo & Juliet,
Bock, Carolina,
Cabinet, Corona,
Manuel Garcia, Monte Rosa,
H. Upman.
Also a complete line of imported and domestic Cigarettes in boxes of 10's, 50's and 100's.
F. P. GARRETTSON & CO.,
W. J. CREANEY & CO.,
Successors.
Tel. 69 & 69. 16 & 20 Washington Sq.

SPEAKERS AT THE WETMORE DINNER.

ROSWELL B. BURCHARD,
Speaker of the Rhode Island House of Representatives.

COPYRIGHT HARRIS AND EWING, WASH

SAMUEL W. M'CALL,
Former Congressman from Massachusetts.

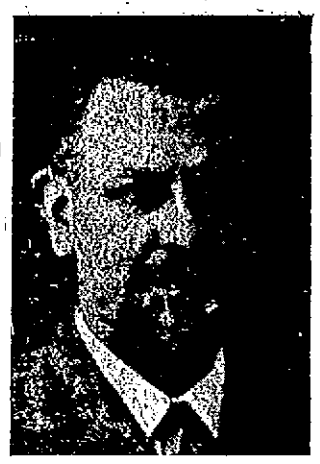

WILLIAM PAINE SHEFFIELD,
Toastmaster.

WILLIAM MACLEOD,
Mayor of Newport.

CHARLES A. WILSON,
Member of Governor Wetmore's Staff.

SOCIETY NOTICE.

NEWPORT NATURAL HISTORY SOCIETY. Members of the society wishing to take part in the Geological Excursion of the Teachers' Schools of Science to be held in the vicinity of Newport, under the leadership of Prof. Geo. H. Barton, Sat., June 28, should meet the train from Boston due at 10:05.

CORONET COUNCIL, Royal Arcanum. Regular meeting, Odd Fellows hall, this evening. Visiting Arcanians welcome. A. K. McMahon, secretary.

WHERE TO GO TODAY AND TOMORROW.

Friday.

Bijou Theatre—Lecture by Captain Roald Amundsen.

Opera House—Malloy-Denison Company in "Forty-five Minutes from Broadway."

Colonial Theatre—Vaudeville and Motion Pictures.

Freebody Park—Louis Mann and Others in Vaudeville.

Rollo Rink—Skating Race for Battleship Championship and Exhibition of Fancy Skating.

Newport Beach—Dancing.

Saturday.

Vernon Avenue Playground—Base Ball Game, Broadways vs. New Jersey.

Colonial Theatre—Vaudeville and Motion Pictures.

Freebody Park—Louis Mann and Others in Vaudeville.

Opera House—Malloy-Denison Company in "Forty-five Minutes from Broadway."

Rollo Rink—One Mile Race for Championship of Battleship Fleet.

Newport Beach—Dancing and Other Attractions.

MANY ENCORES GIVEN.

Mrs. Sarah Bailey King's Pupils Give Full Program of Solos and Duets.

A large audience greeted Mrs. Sarah Bailey King and her vocal and piano pupils at the First Baptist Church Thursday evening and listened with much interest throughout a full program of solos and duets. The pupils, both older and younger, showed proficiency, and appreciation of the listeners was evident from the encores given.

Miss Nellie Gleason, who sang the first vocal number, had a good selection in Hawarth's "At thy voice," and the cradle song of Yewitt was of a style to make an excellent contrast with the Hawarth song. Master Theodore Roosevelt Bloom won an encore by his playing of H. Reel's song without words, and responded with Schumann's "Joyous Farmer."

Miss Grace Olive Crane had two pretty songs, "Sweet o' the year" and Fairy Pipers. They brought an encore and a bouquet. Master Bailey showed noticeable ability for such a little fellow. Miss Annie Edwards has an interesting voice and presented three good songs—"I hear you calling me," "Afton Water", and "The auld House," and was encored on the last named.

Miss Gleason and Mr. A. W. Thompson, Jr., sang one of the best numbers of the evening, Mendelssohn's "I would that my love." They were encored and sang another first-class selection, the favorite "Oh wert thou in the cauld blast." Lena King played a cradle song by Schumann and a feature of the occasion was the singing, without accompaniment, of Nathalie Bailey-King, a very little pupil, who gave "The Brownies." She was honored with two encores, responding with "The Owl" and the echo song and also received a bouquet. Mr. Thompson's songs, "Because" by D'Hardelot and "A Red Red Rose," by Hastings, are good ones and showed finly work by Mr. Thompson.

Mrs. King was in good voice and sang well Dudley Buck's "Expectancy" and Bohm's "Calm as the night." A bouquet and an encore were given and she responded with Nevin's "Rosary."

All stood and joined in "America" at the close. Rev. Arthur Crane, the pastor, and officers and members of the church were among the most attentive listeners. Miss Gleason and Mrs. King were the accompanists.

THE KANSAS WINS CUP.

Ship Now Has Long Lead in Contest for Gilded Cutter Trophy.

In a sailing cutter race between crews from the ship of the Atlantic fleet, in the bay Thursday, the Kansas crew won the cup presented by Colonel Robert M. Thompson of New York, which that ship had won last year and put up to be sailed for again. Kansas earlier in the week won the sailing launch race, and now has a long lead over other competitors in the contest for the department's trophy, the gilded cutter on exhibition at the Army and Navy Young Men's Christian Association building. The standing of the ships, indicated in points, for this trophy is as follows: Kansas, 65; Wyoming, 46; Florida, 20; Virginia, 15; North Dakota, 15; Georgia, 5; Panther, 5.

THE MODERN CIRCUS.

Sig. Sautelle Show Will Illustrate the Great Change from the Old Days.

A change has come over the spirit of the showman's dream since the days when Dan Rice exhibited his "celebrated blind horse, Excelsior," with one ring and other things in proportion. To be sure, "those were happy days," but times and people have changed. Illustrating this are the nine big shows which Sig. Sautelle will present here Tuesday, July 8, on the Middleton avenue grounds.

They occupy two trains in separate sections. The nine biggest performing Asiatic elephants in the world are at the head of the lead features. Wild and tame animals compose the menagerie from the kingly lion, tawny panther, spotted leopard, striped hyenas, and the rare denizens of forest and everglade down to the monkeys which occupy the happy-family cage.

There are 200 head of handsome horses, in harness or under saddle, blooded and with pedigrees, and 100 performers, all in the "new-feature" class. Mots important, everything about this aggregation is strictly new, from the white tops to the "blues" of the interior. Acts, features and ensemble—even the clowns' jokes are said to be the latest, up-to-the-minute calibre, and originality is at a premium.

TENNIS IN NEWPORT.

More Pacific Coast Players Will Aspire to Come Here by Good Advertising.

To the Editor of The News:

One of the strongest arguments why Newport should retain the tennis championship each year is brought to mind by the following, from the Nordhoff, Cal., Ojai of recent date, under "Thatcher School Notes:"

"Mr. William Thatcher gave us his annual talk on tennis last Tuesday morning. Among other things he cleared up several little points of discussion, such as hitting the net, catching a ball that is out, determining the score, etc. He also told us some of his experiences at the Newport tournament last summer and gave some valuable hints about learning to play well. Among the qualities which are essential in good tennis players are head work, for which Tom Bundy is noted; earnestness, which is evident in all the Sutton sisters, and cheerfulness and good spirit, for which McLaughlin stands."

To any one familiar with tennis conditions on the Pacific coast, especially in California, it is well known that there is a rising generation of good players in that state. With the triumph of McLoughlin and Bundy to encourage them, Newport is the pinnacle they will some day desire to reach, whether it be their victory or their Waterloo. Talks like the above are a great advertisement for Newport from the sporting standpoint.

Newport's Board of Trade will not be found wanting, when the desired information about conditions, and facts and figures about good boarding places, are asked for, and this body of citizens of Newport, by communicating with the Rhode Island Society, Los Angeles, Cal., will no doubt see a larger increase in Pacific coast players at Newport each year, which will benefit both Newport and the tennis aspirants.

Harold F. Gilpin.

A GEOLOGICAL EXCURSION.

The coming tomorrow of Professor Barton, with teachers of the School of Science of Boston, will be replete with interest to members of the Newport Natural History Society, who are invited to accompany them in their visit to interesting geological localities. Full knowledge of the arrangements made for the excursion is not in hand here, but it is understood that the visitors go to the vicinity of the Hanging Rocks and will return to Boston at night. It may be well for people joining the party to provide themselves with luncheons and means for conveyance.

IN SOCIAL CIRCLES.

The Russian ambassador and Mme. Bakhmeteff entertained at luncheon Thursday afternoon at "Stone Villa." Mr. Lispenard Stewart and Miss Louise Ward McAllister also gave luncheons.

Mrs. Charles M. Oelrichs gave an informal reception during the afternoon at her cottage on Kay street, in honor of the birthday of her son, Mr. Harry P. Oelrichs. Mrs. Leonard M. Thomas assisted.

The officers of battleship Vermont gave a dinner, followed by informal dancing, on the ship.

Mr. and Mrs. Charles F. Hoffman gave a dinner at "Armsea Hall" in the evening, in honor of Rev. William M. Grosvenor, D. D., dean of the Cathedral of St. John the Divine, New York.

CLEAN "BUCKWHEAT" COAL
At $3.75 per ton,
Is a very economical coal from the yards of the
PERRY COAL COMPANY

AS MAN AND STATESMAN.

Senator George Peabody Wetmore Honored by Fellow Citizens and Other Friends.

Notable Addresses by Distinguished Guests at Public Reception and Dinner

Newport paid a deserved tribute to its foremost citizen, George Peabody Wetmore, Thursday evening, with a reception and dinner at the beach. A large number of citizens participated, while prominent officials of the city and state and representatives of other

GEORGE PEABODY WETMORE.

states gave expression to the work which Mr. Wetmore has done during his official life and as a private citizen for the betterment of mankind in Washington, in the state and in the city. The whole affair was arranged by the Board of Trade and an efficient committee, headed by ex-Congressman William Paine Sheffield, carried out the plans in a way which gave great satisfaction to all who participated and was especially pleasing to the guest of the evening.

The public reception was held in the new convention hall, beginning shortly before 7 o'clock and continuing nearly an hour. Senator Wetmore received with Mr. Harry A. Titus, president of the Board of Trade, and Mr. Sheffield, an efficient body of ushers escorting the citizens to the receiving line. These ushers were members of the Young Men's Republican Club and included Colonel Edward A. Sherman and Messrs. Abner L. Slocum, Alvah H. Sanborn, Benjamin F. Downing, 3d., John T. Delano, Jr., Willard L. Pike, George H. Austin, George W. Bacheller, Jr., and G. Harry Draper.

The Reception.

Among those who took the opportunity to meet the Senator were prominent state and city officials, business men officers of the navy, professional and banking men, and citizens in practically all the walks in life. There was no distinction of party affiliation, for Mr. Wetmore's labors had not been confined to his party associates but had been directed in behalf of all classes of citizens and residents of the state.

Specially pleasant to the honored guest was the presence of a large number of members of the Father Mathew Society, headed by its president, Mr. Daniel E. Doherty, who took this occasion to show their appreciation of the many kind acts which Mr. Wetmore has done for that organization. There were also noticed in the gathering leaders of the local Democracy, who also recognized Mr. Wetmore's service to the city as a whole and share in the general feeling of respect for him.

It was 8 o'clock when the signal was given for the entry into the dining room, the new section just completed, and there the arrangement of tables was found very pleasing. A long guest table ran across the end of the hall, small tables, each seating four persons, arranged in rows, filling the entire section. The guest table was handsomely decorated with large baskets of white roses arranged with spirea, and baskets of fruit. On each small table was a vase containing Sweet William and spirea. In all 244 sat down, a greater number than the committee had expected, and there was a little delay in arranging tables for those who came in late to partake of the dinner.

The Guests

At the guest table Mr. Titus occupied the centre seat, having on his right Senator Wetmore and on his left Colonel Sheffield. The others on the right were former Congressman Samuel W. McCall of Massachusetts, Lieutenant Governor Roswell B. Burchard, Captain William L. Rodgers, president of the Naval War College, General Charles A. Wilson, William H. Harvey, chairman of the Representative Council, and Mr. T. T. Pitman. On the left were Mayor William MacLeod, Dr. Nicholas Murray Butler, president of Columbia University, Rear Admiral William B. Caperton, commandant of the Naval Station, Narragansett Bay; District Attorney Walter R. Stiness, Captain Roger Welles, commanding officer of the Naval Training Station, and Postmaster Robert S. Burlingame.

At the tables near the guest table were Aldermen Hughes, Leddy and Kelley; Chief Engineer Kirwin, Rev. Stanley C. Hughes, ex-Senator John P. Sanborn, Admiral F. E. Chadwick, Senator Henry C. Anthony of Portsmouth, and others were grouped as they happened to come or as they had arranged before the seating.

The Dinner.

The dinner was opened without formality, President Titus simply saying: "Gentlemen, be seated," and in a short time Head Waiter James Casaim, with an efficient corps of assistants, served the following menu:

Bouillon.
Celery. Queen Olives.
Stuffed Olives. Radishes.
Salted Almonds.
Baked Bluefish a la Italienne.
Potatoes Duchesse.
Lobster Patties.
Roast Philadelphia Capon,
Potatoes Julienne.
Hot Asparagus a la Cassim.
Stuffed Green Peppers.
Newport Beach Salad.
Individual Ice Creams. Assorted Cakes.
Roquefort Cheese.
Toasted Bent's Crackers.
Demi Tasse.
Cigars. Cigarettes.

The menu cards contained on the front a fine picture of Senator Wetmore with "George Peabody Wetmore" above and below "Governor, Senator, 1885-8. 1895-1913." The dinner was served in a manner which called forth universal expressions of approval and many congratulations were extended to Manager McGowan for the excellent dinner and service.

President Titus.

When cigars were lighted, President Titus called the assemblage to order and in a short address introduced Colonel Sheffield as toastmaster of the evening. In opening Mr. Titus said he wished to congratulate the citizens of Newport on this opportunity of extending a welcome to a man who has labored so long and so zealously for his fellows, and especially for the people of Newport. George Peabody Wetmore is one of those unselfish public men who has not sought popular applause, but has worked quietly and unostentatiously for the benefit of his fellow-men.

Toastmaster Sheffield.

Colonel Sheffield spoke briefly of the life of Senator Wetmore, his public career, and the work he has done for the nation, state and city, saying the citizens were gathered to express their appreciation of this work. While we are rejoicing in what he has done, we are also regretting that he would not again be a candidate for the United States Senate, that he might continue his labors. He spoke specially of Senator Wetmore's work, as chairman of the Senate committee on the library, in making Washington a beautiful city, and then called upon ex-Congressman Samuel W. McCall of Massachusetts, who had been associated with Mr. Wetmore for many years in that work.

Congressman McCall.

Mr. McCall spoke at length on Senator Wetmore's service as chairman of the Senate library committee, and the work he has done in improving the artistic conditions of the national capital. For years art in Washington had been in a conglomerate condition, with little attention paid to the beautifying of the streets, buildings and parks. Under Mr. Wetmore's direction, the recent improvements which have already become noted throughout the country were planned, and still others which will add to the reputation of the capital as a beautiful city are now being carried into effect.

Mention was made of the development of Rock Creek Park, the extension of the Capitol grounds, the building of the Library of Congress, the location of the Lincoln Memorial and the development of the parks and squares, as largely due to Mr. Wetmore's efforts. Under his direction Washington is becoming the most beautiful city in the world.

Not only has Senator Wetmore given the nation a great service, but he has given the state of Rhode Island the benefit of a fine capacity and sound judgment. Rhode Island in sending George Peabody Wetmore to the Senate for so many years has conferred a signal benefit upon the country.

Lieutenant Governor Burchard.

Lieutenant Governor Roswell B. Burchard, speaking in behalf of the state of Rhode Island, made one of his eloquent speeches, telling what Mr. Wetmore had done for the state and giving a personal tribute to him. "The tie that binds all to our honored guest tonight," he said, "is his charming personality, his kindliness, his unostentatious charity and philanthropy. It is man we respect and love." Everything he has done has been done with the hand of the master, the strength of a giant. He has been the gentle statesman, one who has done big things without ostentation, without hope of reward, save the satisfaction of those for whom he labored and his own pleasure in having done something for his fellowman.

He has done much towards making Newport a great naval centre, and whatever he has done in Congress it has always been with Rhode Island and Newport in mind. If Newport ever becomes the great naval base which it is hoped it will become, it will be largely due to his efforts.

The public career of Senator Wetmore is not ended, although he can well say: "I have fought a good fight. I have kept the faith." As long as he lives he will work for Newport and

[Continued on Seventh Page.]

POSTPONED FOR A WEEK.

Aldermen Hold Long Executive Session, But Fail to Act on Fire Apparatus.

Removal of Powder House Ordered and Large Amount of Routine Business Done.

If the aldermen were paid by the hour they would have made a deep impression on City Treasurer Taylor's funds Thursday. Starting at 11:15 for the inspection of the beach buildings, it was about 6:45 when they finally left the City Hall. In the meantime they had had dinner at the beach and a long conference on motor-driven chemical hose fire apparatus.

It was 3:30 when the board arrived at the City Hall from the beach. Mayor MacLeod was expected in a short while and the members spent the few leisure moments in looking an inspection of the copper-covered dome to see if it needs the special preservation which Mr. T. B. Dawley had suggested giving it. While inspecting the dome Chief Kirwin came along and discovered them and went up, not to see if they were practising to be firemen but for another and official purpose.

The mayor was on hand in a few minutes and it was proposed to go into executive session to look over the specifications for automobile chemical hose wagons, bids for which were received last week. Chief Kirwin was looked for but had gone, not having come to the City Hall on fire apparatus business. The mayor and members of the board, the city clerk, and when he arrived, the city solicitor, formed the party which met in the mayor's office at 3:55 in executive session.

There were early on hand representatives of some of the companies bidding on the apparatus, the Fall River party having arrived as early as 2 o'clock. The group included Joseph A. Webber of Boston and Roland B. Arter of this city, representing the La France American; M. F. Collins, of Lawrence, representing the Robinson; W. F. Davis of Fall River, representing the Ahrens-Fox and the Boyd; George E. Bennett of Fall River, representing the Mais Motor Truck Company, and George Briggs Weaver, of this city, representing the Webb.

The building inspector's office afforded others an opportunity to sit down, a luxury not enjoyed at former waits, and the time was passed pleasantly by those not in the executive session. At 5:18 Mayor MacLeod appeared and said a few minutes would be given agents to speak before the board in favor of their apparatus. Mr. Davis of Fall River, being the biggest of the agents (he weighs 340), was by unanimous consent selected as best to lead off, and when he returned 15 minutes later he volunteered the statement that Newport's mayor was a perfect gentleman. This rather encouraged the others and Mr. Bennett followed. He was out in 12 minutes, Messrs. Webber and Arter took the same time, while Mr. Collins occupied only nine minutes. Mr. Weaver did not speak, as his company had by mistake bidden on a pumper instead of a chemical hose wagon.

Mr. F. P. Shaughnessy, representing the American Voting Machine Company, was waiting to see the board and when the mayor asked if any others wished to be heard he went in. He was told that the board would visit his exhibit in the Cottrell block and have a practical exhibition of the machine.

Then there was a talk for about 10 minutes and the board voted to postpone action on the fire apparatus for another week, it being evident that there did not remain enough time to go into the matter at length. The representatives of the bidders were notified and at once departed, some after a wait of more than four hours.

The board was now ready for its public weekly meeting, at which the regular business was transacted.

The weekly payrolls were approved for the following amounts: Streets and highways, $2,005.69; police, $998.20; fire department, $574.24; firemen in theatres, $48; city officers $250.12. Monthly pay rolls were approved for the following: Police, $166.66; police relief, $346.98; city officers, $3,284.20; Rev. J. Bloch, $100; Adolph Kosch, $58.32. Also, the quarterly pay rolls of the fire department amounting to $3,481.75.

The bills of J. F. Sullivan, for crushed stone for the highway department, $295.75 for general repairs and $941.88 for the new road at the beach, and the bill of L. Sordoni for freight on curbing, $241.26, were also approved.

Licenses to sell fireworks were granted to N. T. Sgrelman, Harry Titz, Antonio Razza, Charles A. Weaver, Joseph Cappucelli, Mrs. W. J. Ladyman, Lee Wah and Timothy F. Sullivan.

Gasoline licenses (renewals), were granted to M. A. McCormick, W. L.

[Continued on Eighth Page.]

COAL
In all sizes.
WOOD
For open fires.
—AND—
KINDLINGS
HEIRS GEORGE BOWEN.
Telephone 815.

NEW BOOKS.
AUTOMOBILE BLUE BOOK OF NEW ENGLAND.
ELDORADO,
By Baroness Orczy.
Bookseller, Stationer and Picture Framer.
HART'S,
202 Thames Street,
NEWPORT.

CARR'S LIST.
The Automobile Blue Book for 1913.
The Ambassadress,
By Wm. Wriothesley.
The Strange Cases of Dr. Stanchon.
Whispers About Women,
Leonard Merrick
211-213 THAMES ST.

185 Thames Street,
Up One Flight Over Southwick's.
No acids used.
TAYLOR'S HAT BLEACHERY.
Men's Panama Hats cleaned, bleached and re-blocked in the latest style, $1.50. Silk and felt hats cleaned and re-blocked, 50c. Ladies' Panamas re-blocked into the new style large crowns. No acid or bleaching powder used to rot the straw.

TIRE COAT.
A pure Para Rubber solution that will close small cuts and abrasions in Auto Tires and also give them the appearance of new rubber.
Save money by using this wonderful solution.
The Peckham Co
299-301 Thames St.

ENGLISH MUFFINS.
LIBBY'S,
9 BROADWAY.

NOTICE.
James M. Openshaw is now manager for the Sanitary Plumbing Co., 128 Bellevue Avenue, where he would be pleased to give estimates on High Grade Plumbing.
Telephone, Store 431 Residence Telephone 1672

IMPORTANT.
We are showing a new line of Imported Novelty Pieces in Leather, for Men and Women.
Jewel Boxes, Photo Cases, Stamp Holders, Medicine Cases, Writing Pads, Drinking Cups, Flat Brush Sets, Bridge Sets, Sewing Sets, Coat and Pant Hangers, Glove and Handkerchief Sets, Bill Folds, Letter Cases, Collar and Cuff Bags, Tobacco Pouches, Shaving Sets, Cigar and Cigarette Cases, Toilet Sets, Ladies' Hand Bags—in all the latest shades—Traveling Bags, Suit Cases and Trunks.
F. W. MERRILL,
118 BELLEVUE AVENUE.
Tel. 285.